





Index

| Series | Page No. |
|-----------------------|----------|
| 1) Stone Series | 4 - 7 |
| 2) Wooden Series | 8 - 15 |
| 3) Muddy Series | 16 - 17 |
| 4) Gritty Series | 18 - 31 |
| 5) Special Series | 32 - 33 |
| 6) CNC Series | 34 - 45 |
| 7) AR Series | 46 - 55 |
| 8) Brick Series | 56 - 77 |
| 9) Installation Guide | 79 - 80 |

Be Indian Buy Indian

First manufacturing unit to produce Exterior and Interior Grade, upgraded alabaster. As it is a non-breakable, used for Exteriors and Interiors, We can apply in huge quantity in any concept.

The best Characteristics of alabaster is that it can transmit light and has various styles and designs, It looks natural with good feel effect and is easy to install. It has advantage of being bent and has seamless joint property too. “Deconyx” is the only company in the world to produce exterior grade alabaster. Colourful architectural surface in Rustic finish is always the like of architects and we give our best to fulfil their needs. The elegance, design and quality really express the beauty of “Deconyx” material. Our upgraded technology and techniques offer visual perfection and easy in installation material for exterior and interior surface beautification. Transportation problem has no place in “Deconyx”.

“Deconyx” has a dream to provide unique and monopoly products. A lot of new products are in pipeline. Quality and service are both hands of “Deconyx”.

COVERING NEW ENVIRONMENTS, WITH LAST GENERATION MATERIALS BEYOND YOUR DREAMS.

Features:

- Backlit Application
- Aesthetic
- Natural Look
- Highly Chemical Resistant
- Available in many Designs
- Approx Size 8'x4' & 8'x2'
- A Versatile, Robust & Hygienic Surface.
- High Resistance to External Stress (Abrasion, Impacts, Stains etc.)
- Non Porous, Waterproof Surface.

Applications:

- Hotel
- Resort
- Restaurant
- Bar
- Cafeteria
- Club house
- Banquet hall
- Mall
- Multiplex
- Showroom
- Corporate office
- Spa
- Beauty salon
- Gazebo
- Elevator
- Residence



Crack Resistant



Moisture Resistant



Abrasion Resistant



Chemical Resistant



Heat Resistant



Impact Resistant



Bedroom



Without Light



With Light

SS-101

Size:
4' x 8' (1220mm x 2440mm)
(+/- 5mm)

Thickness:
Approx 4mm

- Natural Feel
- Stone Cladding
- Rustic Surface





Hotel Front Desk

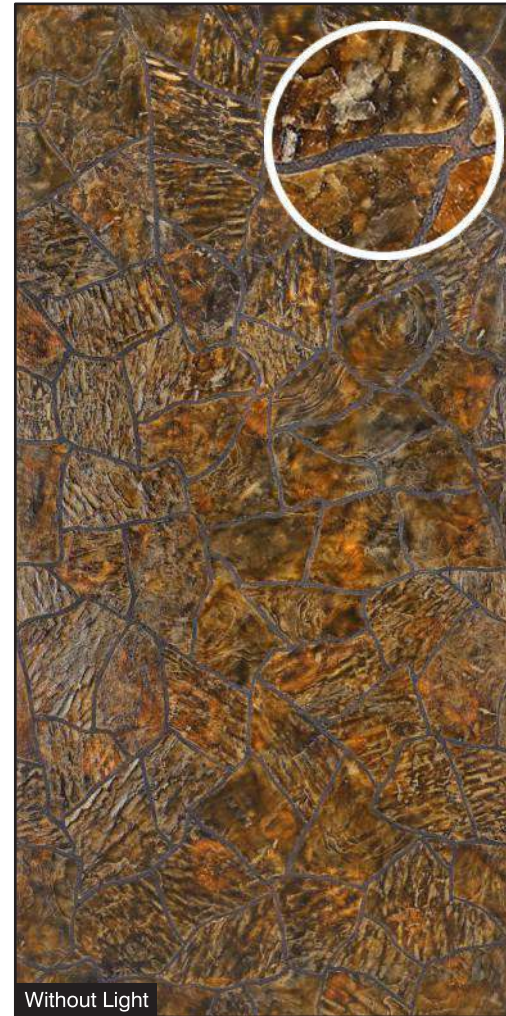

SS-102

Size:
4' x 8' (1220mm x 2440mm)
(+/- 5mm)

Thickness:
Approx 4mm

- Natural Feel
- Stone Cladding
- Rustic Surface



Gazebo

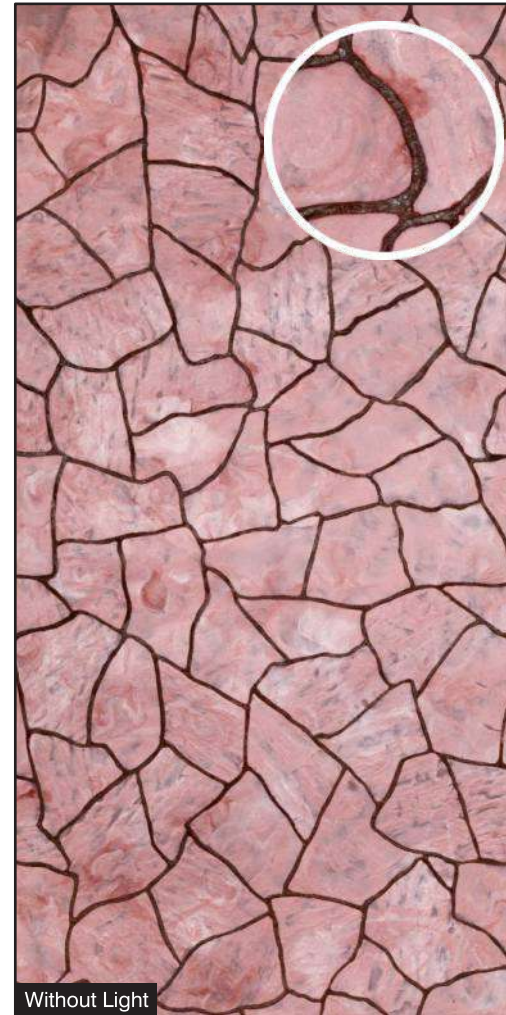

SS-103

Size:
4' x 8' (1220mm x 2440mm)
(+/- 5mm)

Thickness:
Approx 4mm

- Natural Feel
- Stone Cladding
- Rustic Surface





Foyer



Size:
4' x 8' (1220mm x 2440mm)
(+/- 5mm)

SS-104

Thickness:
Approx 4mm

- Natural Feel
- Stone Cladding
- Rustic Surface





Bathroom



Without Light



With Light



Size:
4' x 8' (1220mm x 2440mm)
(+/- 5mm)

Thickness:
Approx 4mm

WS-101

- Natural Feel
- Stone Cladding
- Rustic Surface





Gazebo



Without Light

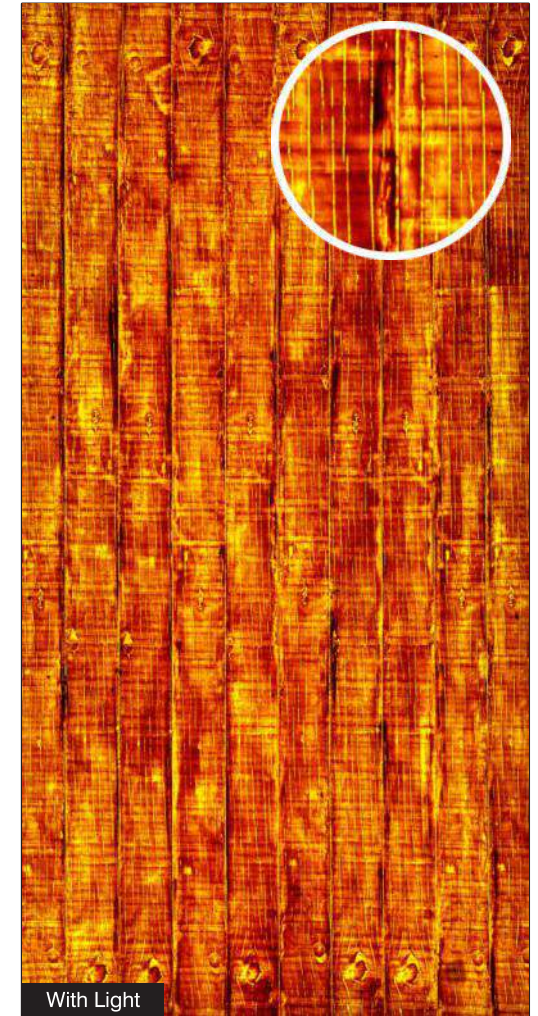

With Light

WS-102

Size:
4' x 8' (1220mm x 2440mm)
(+/- 5mm)

Thickness:
Approx 4mm

- Natural Feel
- Stone Cladding
- Rustic Surface



TV Furniture



Without Light

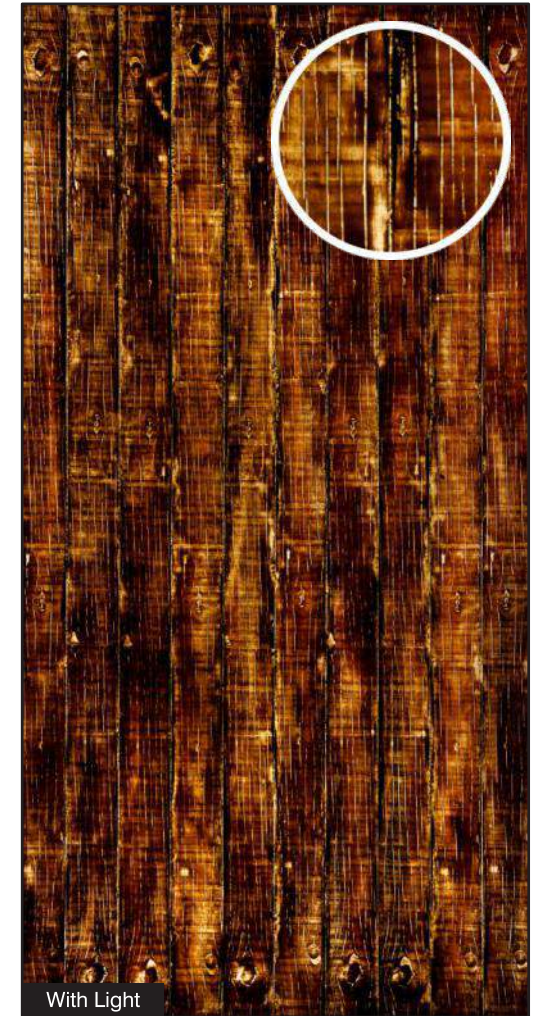

With Light

Size:
4' x 8' (1220mm x 2440mm)
(+/- 5mm)

Thickness:
Approx 4mm

WS-103

- Natural Feel
- Stone Cladding
- Rustic Surface



Reception

Table & Backdrop



WS-104

Size:
4' x 8' (1220mm x 2440mm)
(+/- 5mm)

Thickness:
Approx 4mm

- Natural Feel
- Stone Cladding
- Rustic Surface

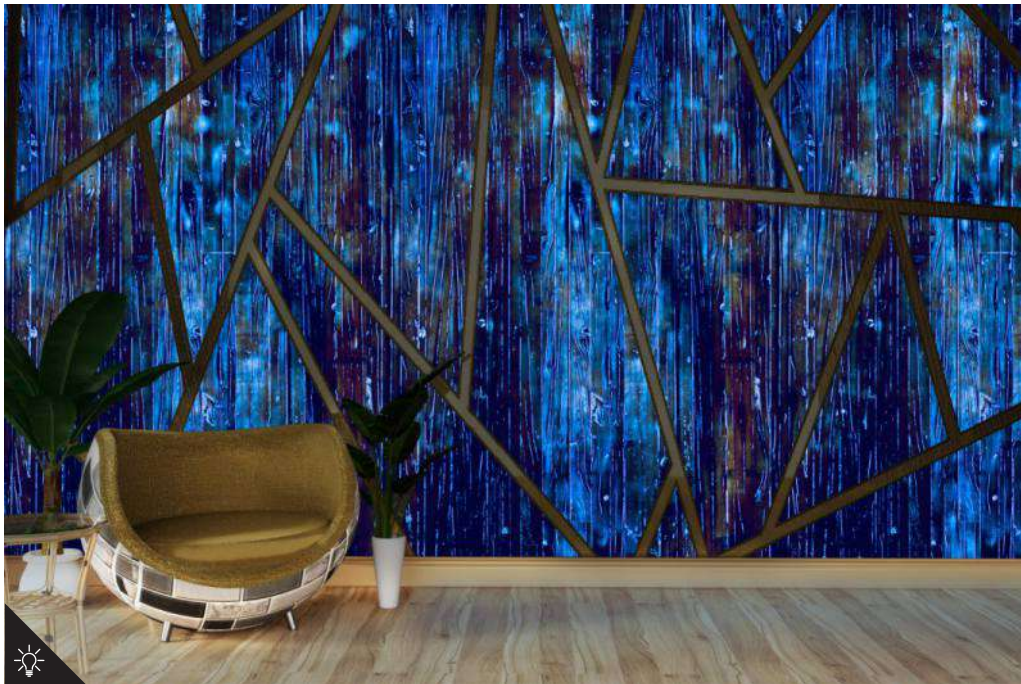

Backdrop



Without Light



With Light

WS-105

Size:
4' x 8' (1220mm x 2440mm)
(+/- 5mm)

Thickness:
Approx 4mm

- Natural Feel
- Stone Cladding
- Rustic Surface



Lift Lobby



WS-106

Size:
4' x 8' (1220mm x 2440mm)
(+/- 5mm)

Thickness:
Approx 4mm

- Natural Feel
- Stone Cladding
- Rustic Surface



Office Table

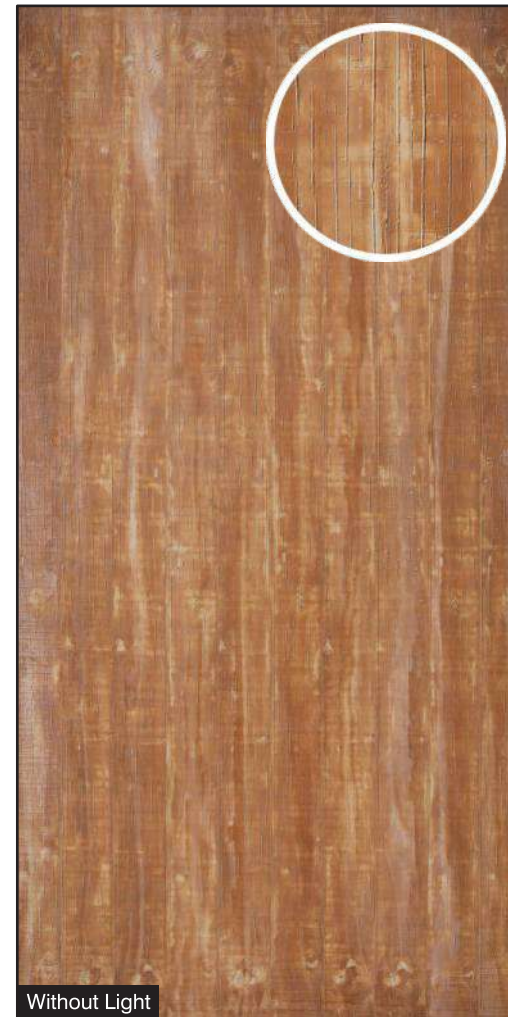

WS-107

Size:
4' x 8' (1220mm x 2440mm)
(+/- 5mm)

Thickness:
Approx 4mm

- Natural Feel
- Stone Cladding
- Rustic Surface



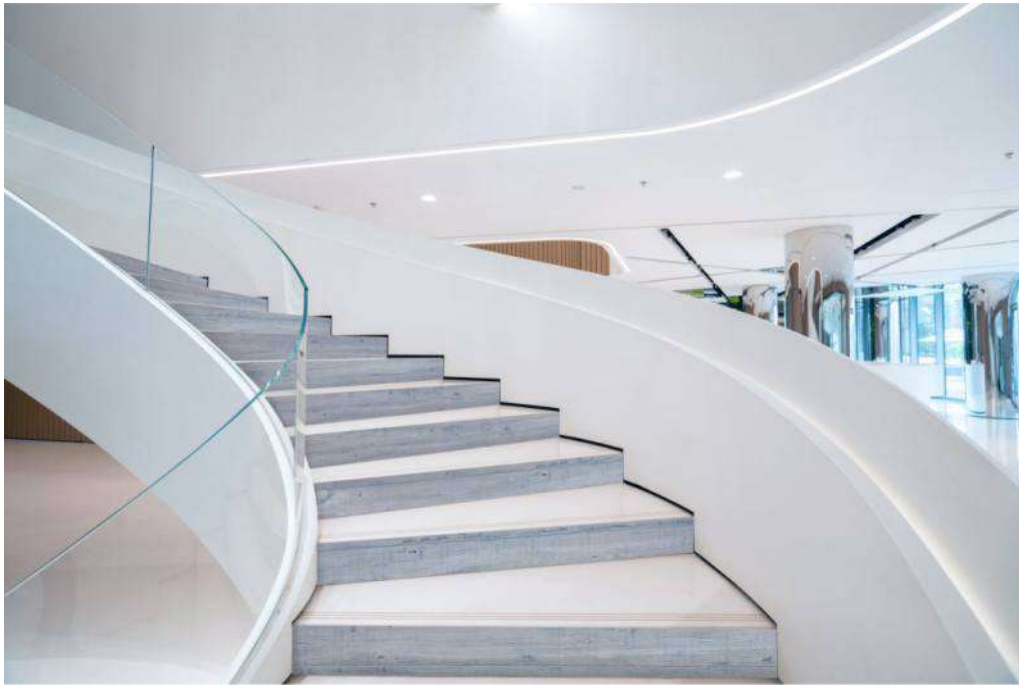

Staircase

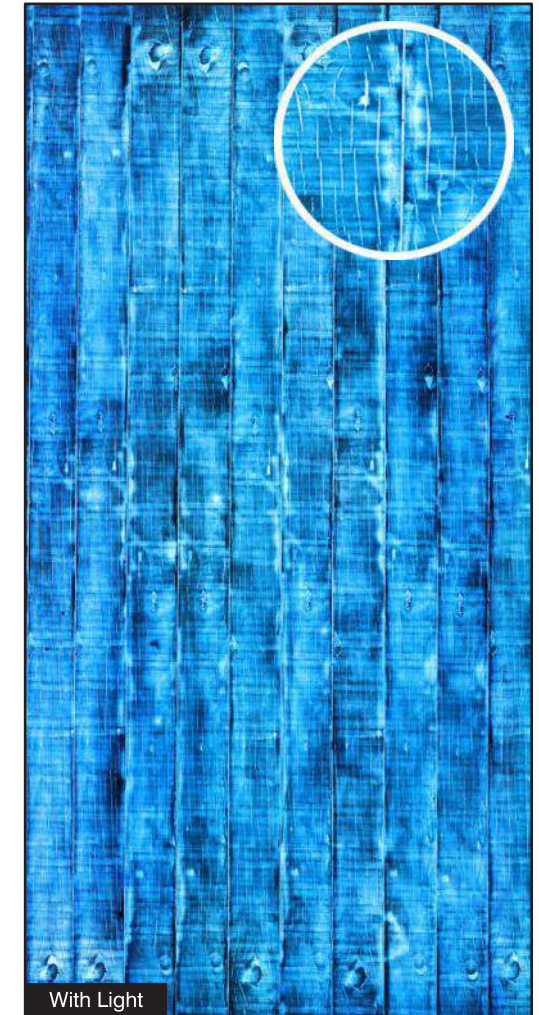

WS-108

Size:
4' x 8' (1220mm x 2440mm)
(+/- 5mm)

Thickness:
Approx 4mm

- Natural Feel
- Stone Cladding
- Rustic Surface

Reception Table

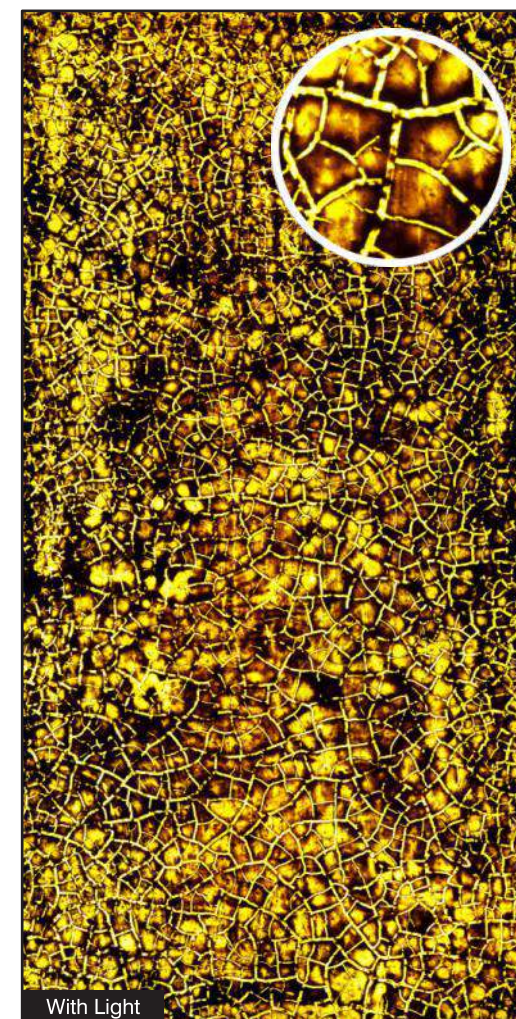
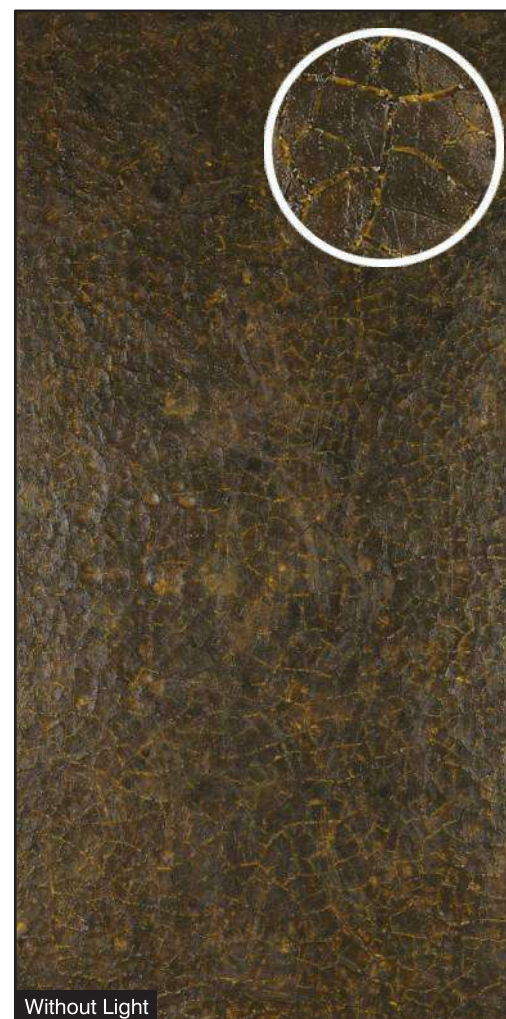

MU-101

Size:
4' x 8' (1220mm x 2440mm)
(+/- 5mm)

Thickness:
Approx 4mm

- Natural Feel
- Stone Cladding
- Rustic Surface



Exterior

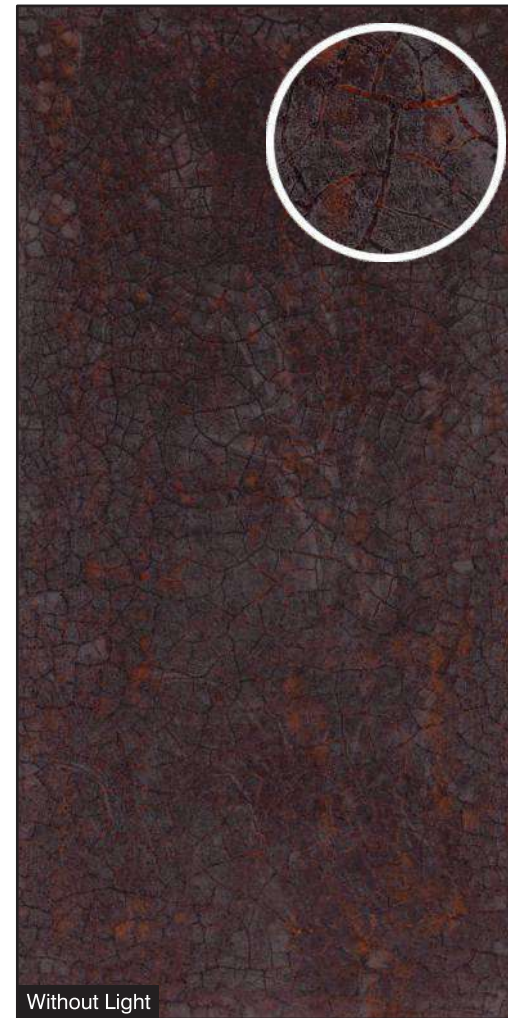

Without Light



With Light

MU-102

Size:
4' x 8' (1220mm x 2440mm)
(+/- 5mm)

Thickness:
Approx 4mm

- Natural Feel
- Stone Cladding
- Rustic Surface

Backdrop

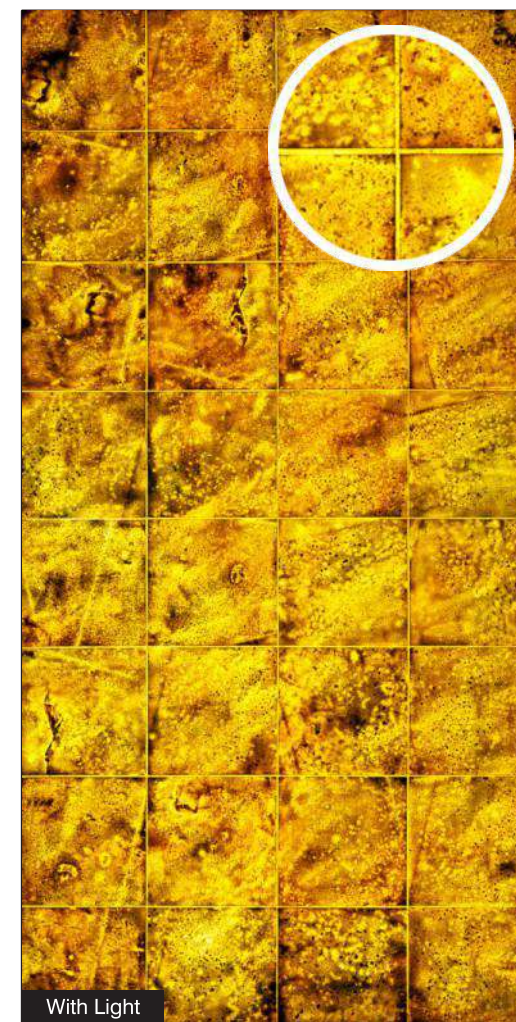

GS-101

Size:
4' x 8' (1220mm x 2440mm)
(+/- 5mm)

Thickness:
Approx 4mm

- Natural Feel
- Stone Cladding
- Rustic Surface



Sculpture Wall

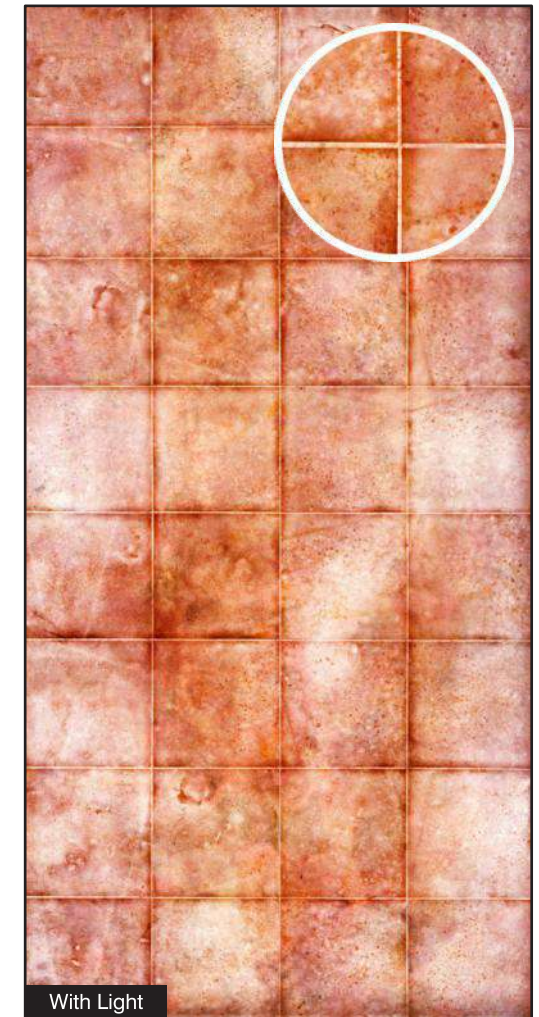
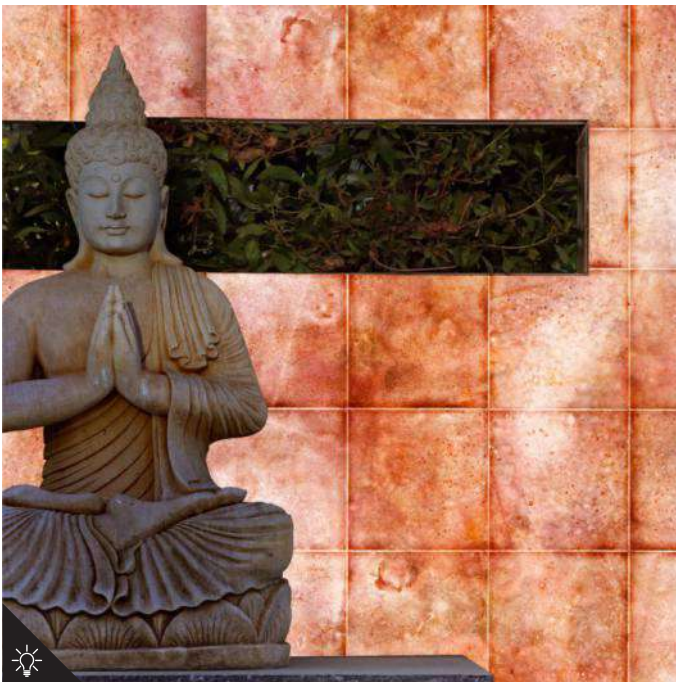
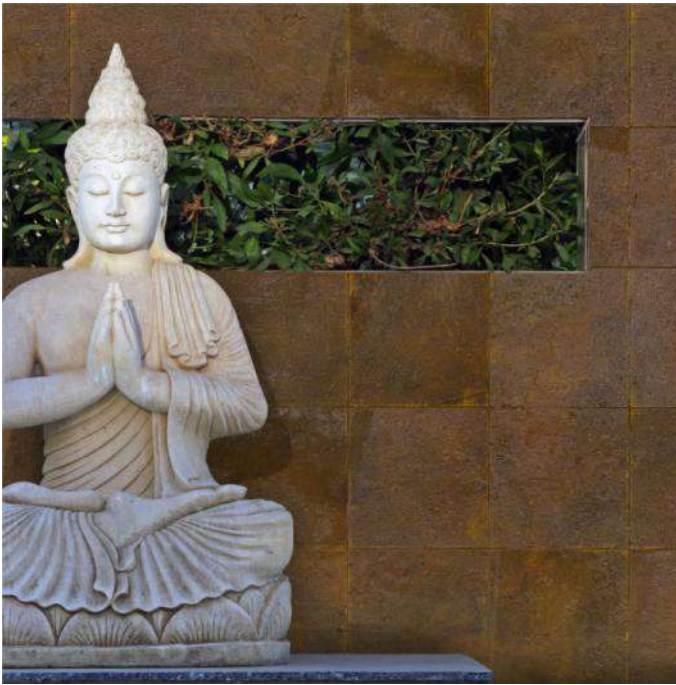

GS-102

Size:
4' x 8' (1220mm x 2440mm)
(+/- 5mm)

Thickness:
Approx 4mm

- Natural Feel
- Stone Cladding
- Rustic Surface



Dining Area

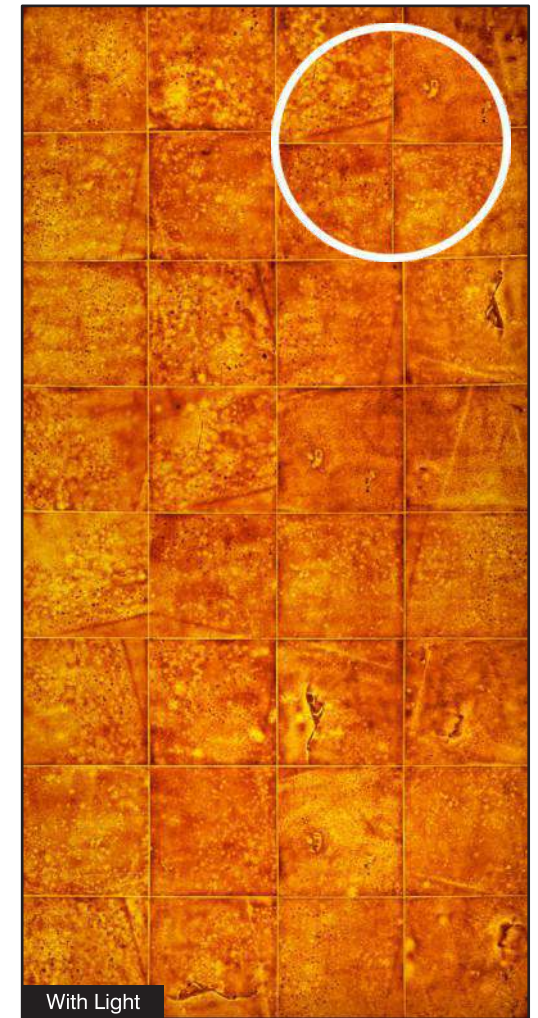

Size:
4' x 8' (1220mm x 2440mm)
(+/- 5mm)

Thickness:
Approx 4mm

GS-103

- Natural Feel
- Stone Cladding
- Rustic Surface



Pooja Room

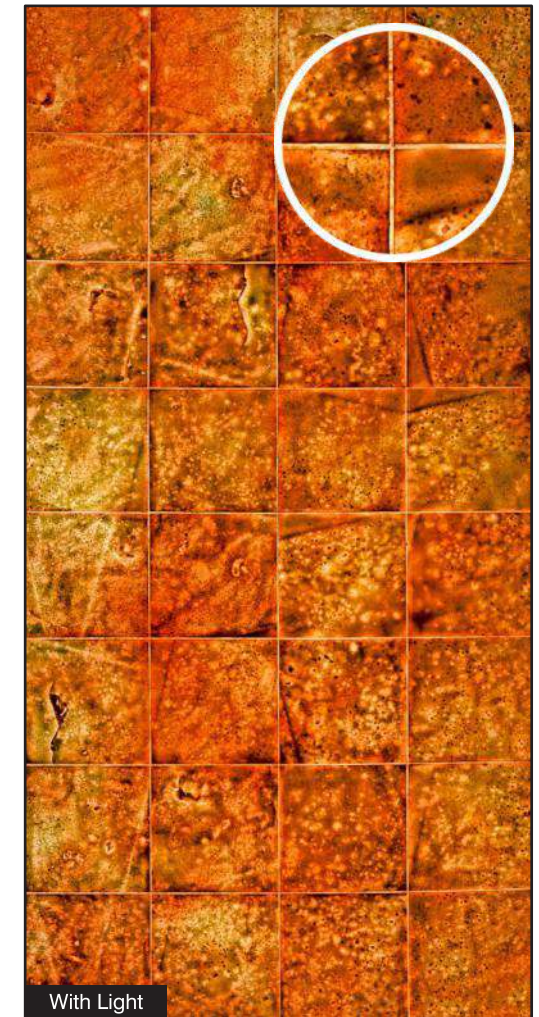
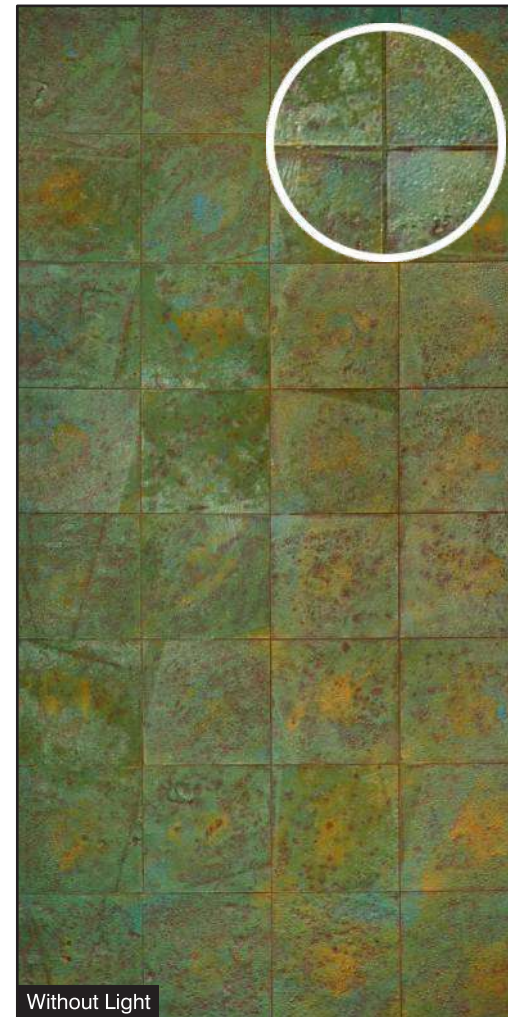
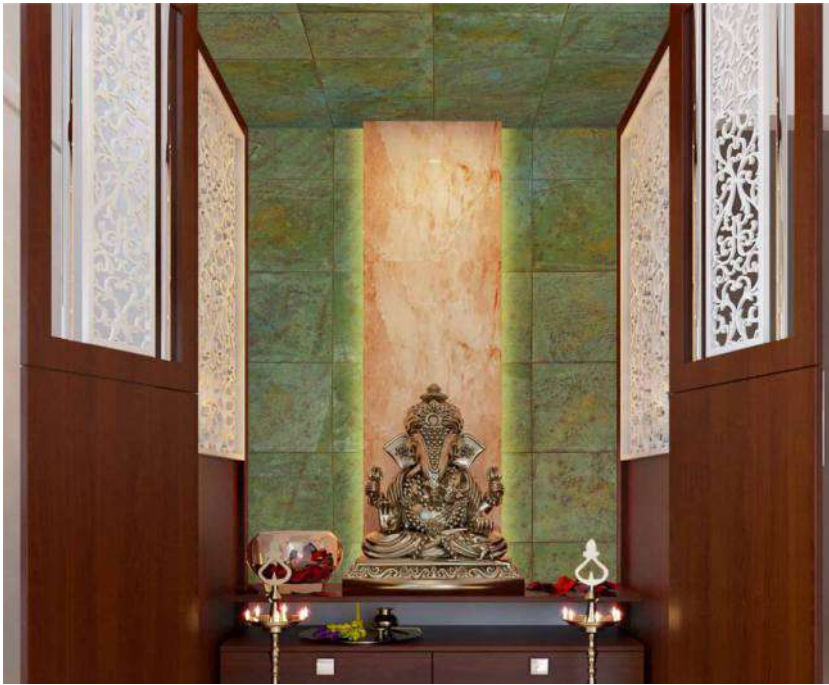

Size:
4' x 8' (1220mm x 2440mm)
(+/- 5mm)

GS-104

Thickness:
Approx 4mm

- Natural Feel
- Stone Cladding
- Rustic Surface

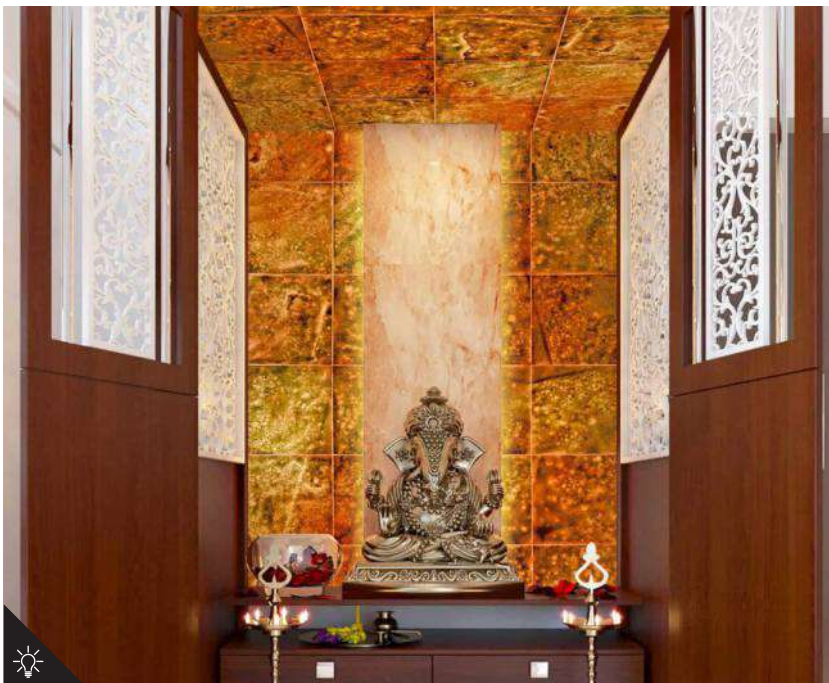

Living room

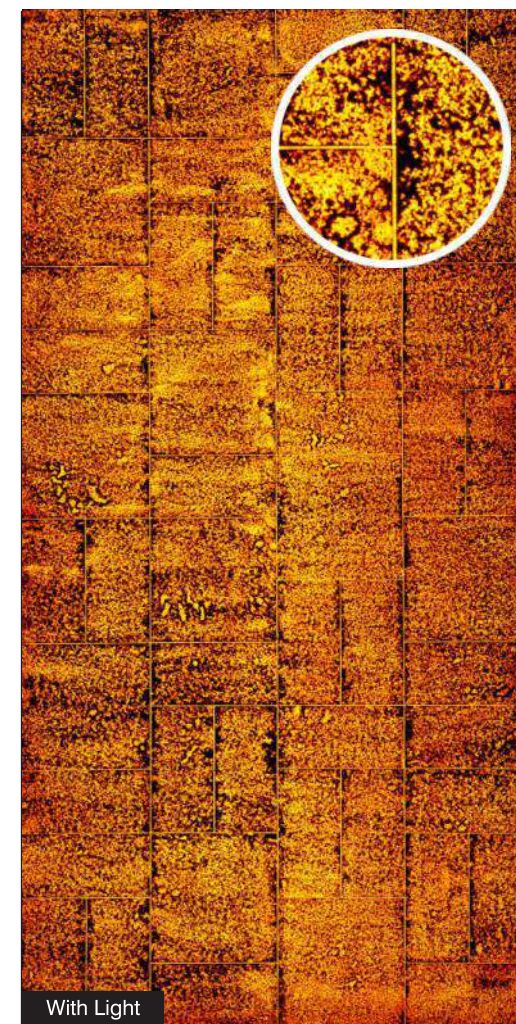

GS-201

Size:
4' x 8' (1220mm x 2440mm)
(+/- 5mm)

Thickness:
Approx 4mm

- Natural Feel
- Stone Cladding
- Rustic Surface





Hotel Interior



Without Light

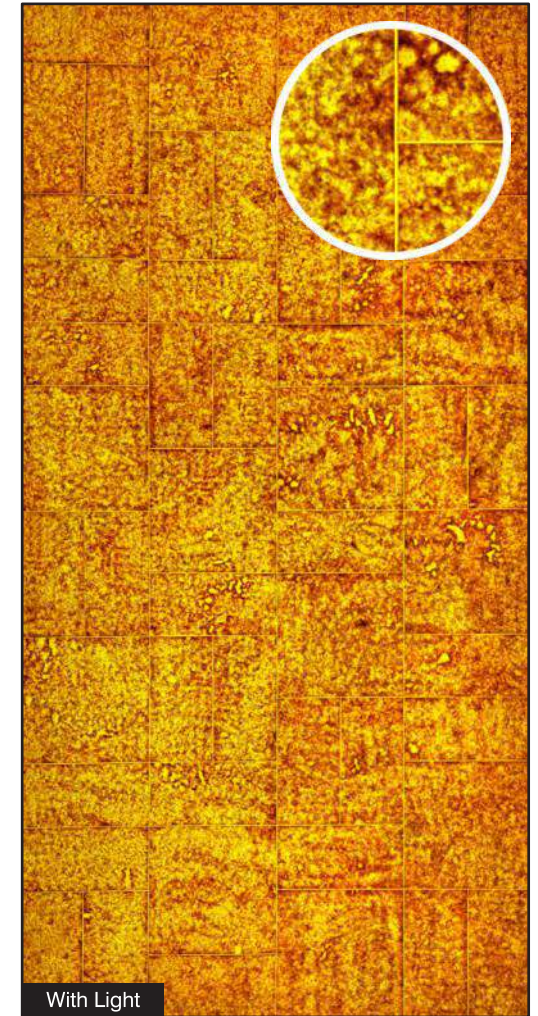

With Light

GS-202

Size:
4' x 8' (1220mm x 2440mm)
(+/- 5mm)

Thickness:
Approx 4mm

- Natural Feel
- Stone Cladding
- Rustic Surface



Table



Without Light

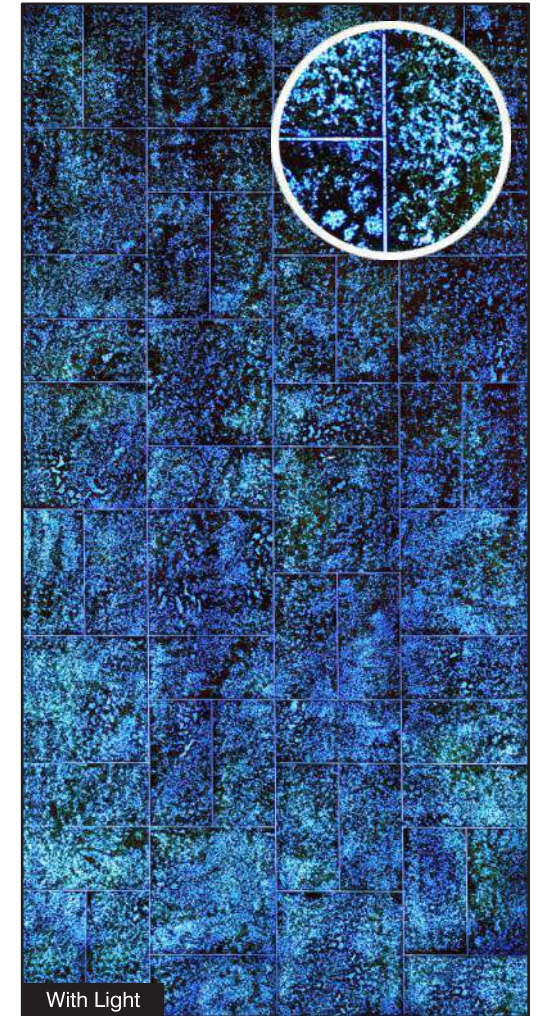

With Light

GS-203

Size:
4' x 8' (1220mm x 2440mm)
(+/- 5mm)

Thickness:
Approx 4mm

- Natural Feel
- Stone Cladding
- Rustic Surface



Light box

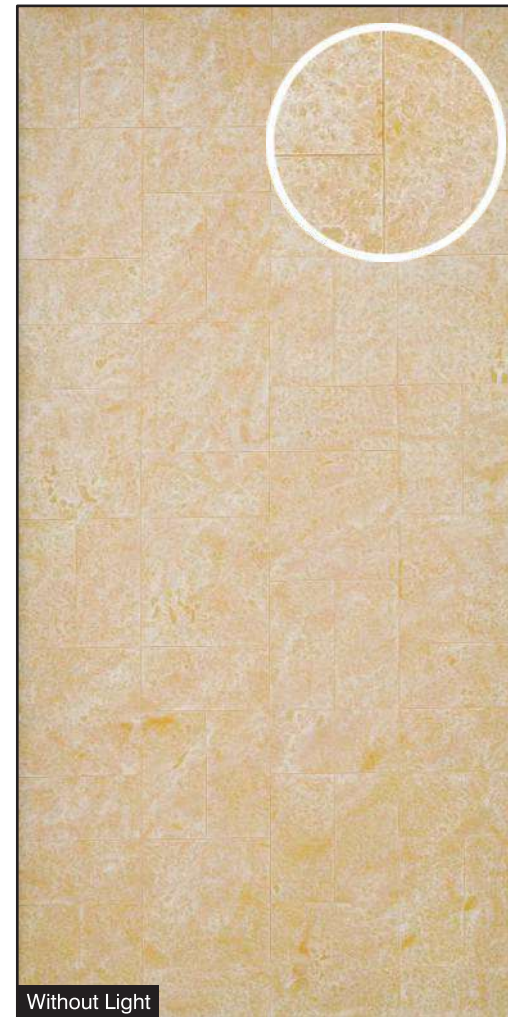

Without Light

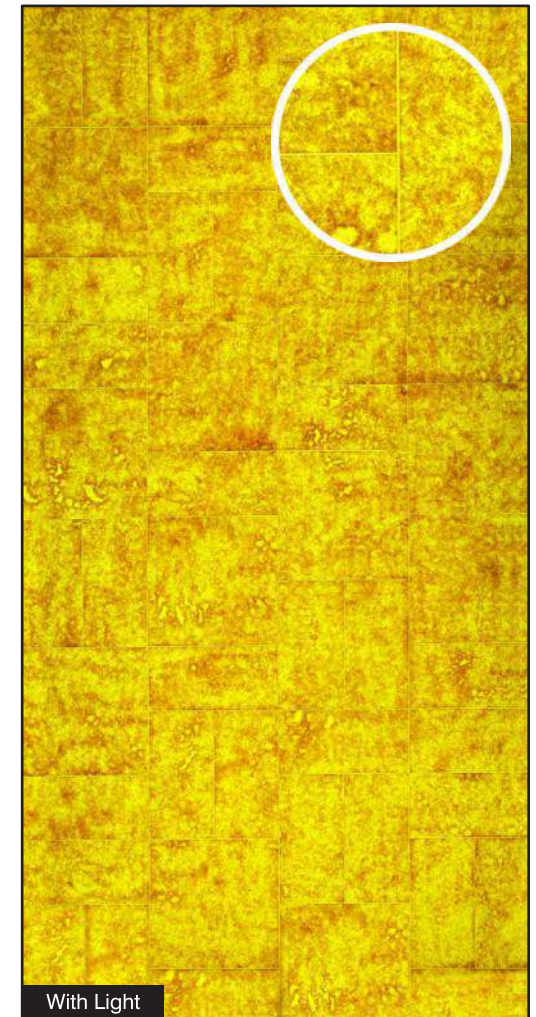

With Light

GS-204

Size:
4' x 8' (1220mm x 2440mm)
(+/- 5mm)

Thickness:
Approx 4mm

- Natural Feel
- Stone Cladding
- Rustic Surface

Office

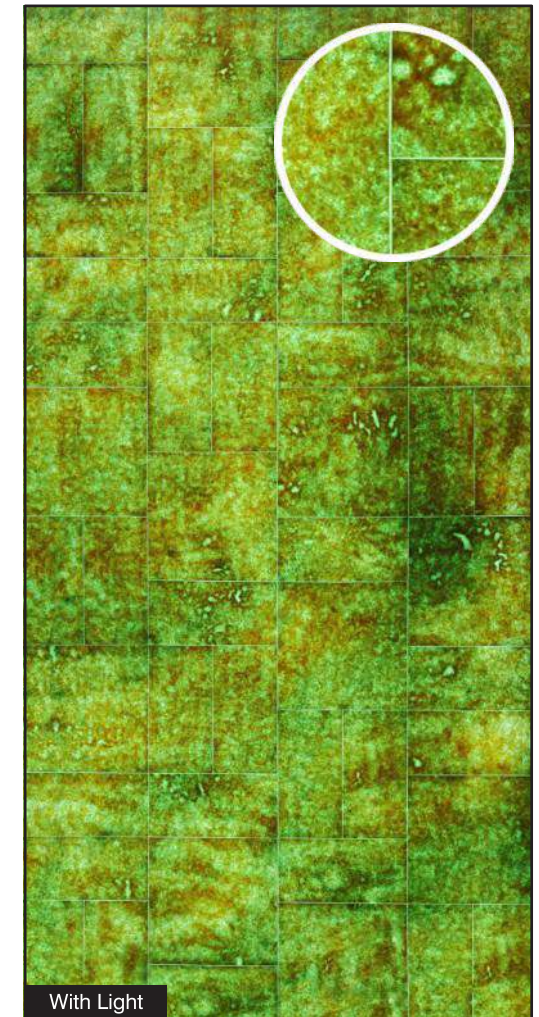

GS-205

Size:
4' x 8' (1220mm x 2440mm)
(+/- 5mm)

Thickness:
Approx 4mm

- Natural Feel
- Stone Cladding
- Rustic Surface



Ceilling



Without Light

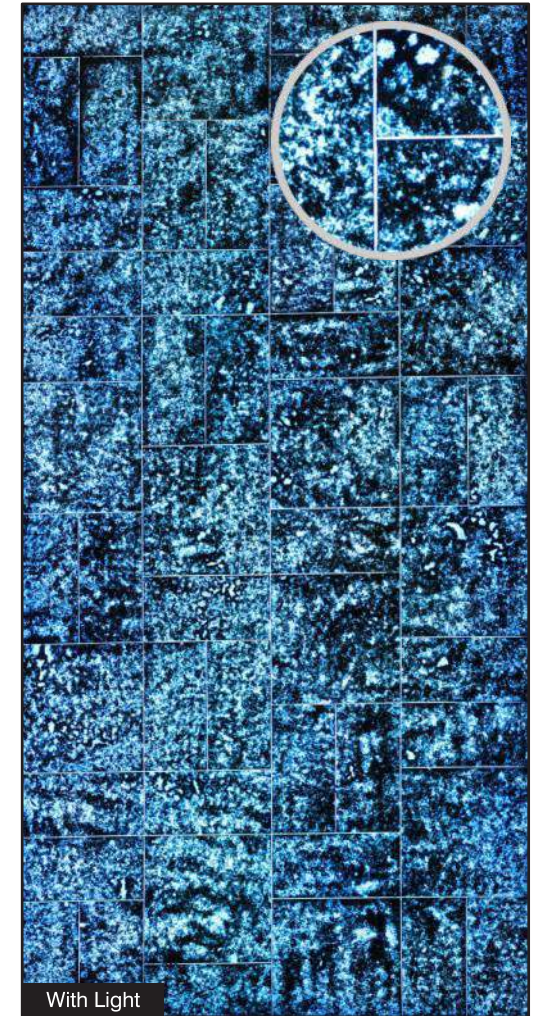

With Light

GS-206

Size:
4' x 8' (1220mm x 2440mm)
(+/- 5mm)

Thickness:
Approx 4mm

- Natural Feel
- Stone Cladding
- Rustic Surface

Wash basin wall

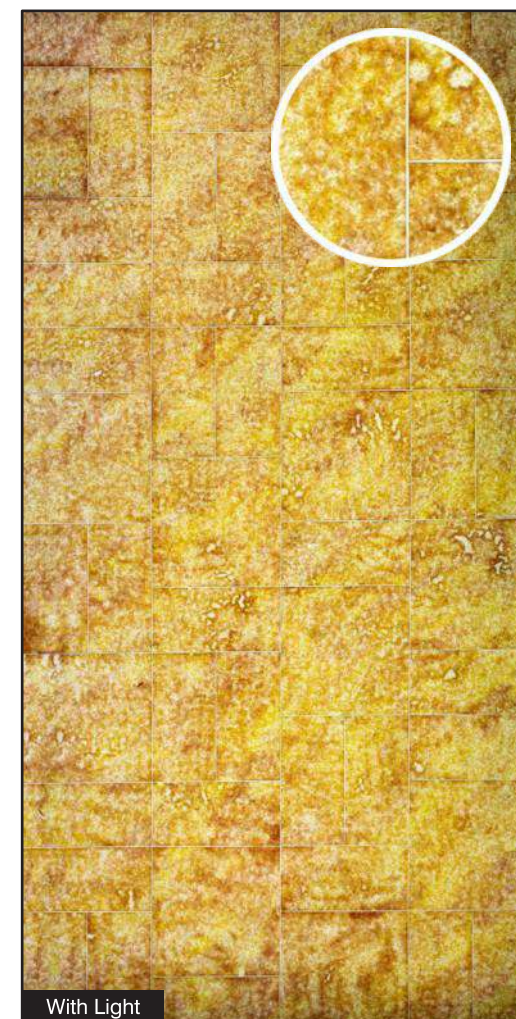

GS-207

Size:
4' x 8' (1220mm x 2440mm)
(+/- 5mm)

Thickness:
Approx 4mm

- Natural Feel
- Stone Cladding
- Rustic Surface





Kitchen

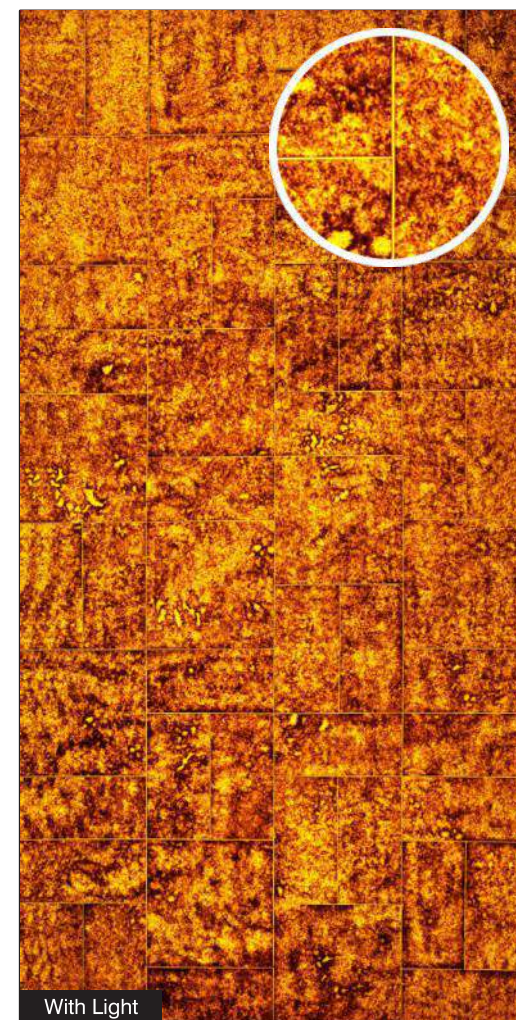
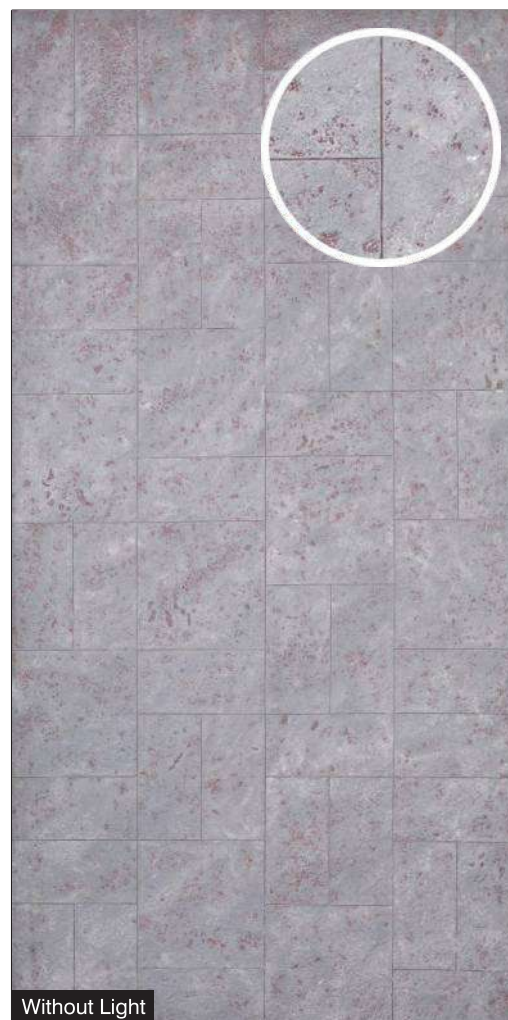

Size:
4' x 8' (1220mm x 2440mm)
(+/- 5mm)

GS-208

Thickness:
Approx 4mm

- Natural Feel
- Stone Cladding
- Rustic Surface





Villa Exterior

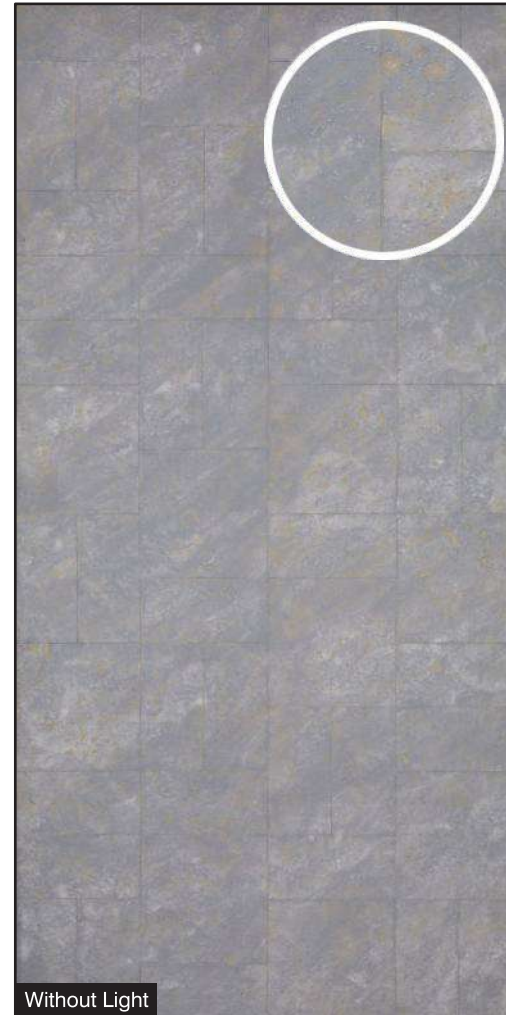

Size:
4' x 8' (1220mm x 2440mm)
(+/- 5mm)

Thickness:
Approx 4mm

GS-209

- Natural Feel
- Stone Cladding
- Rustic Surface





Backdrop

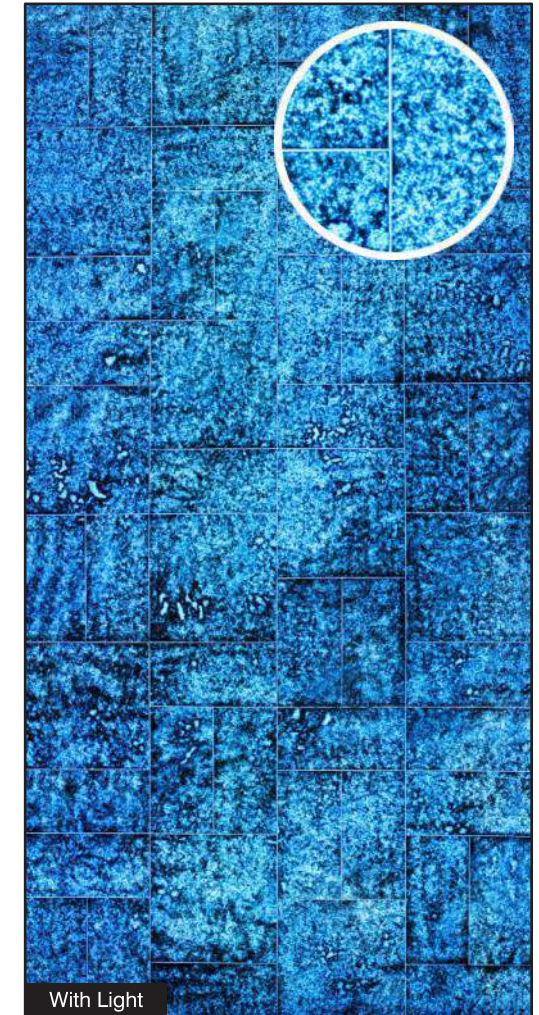
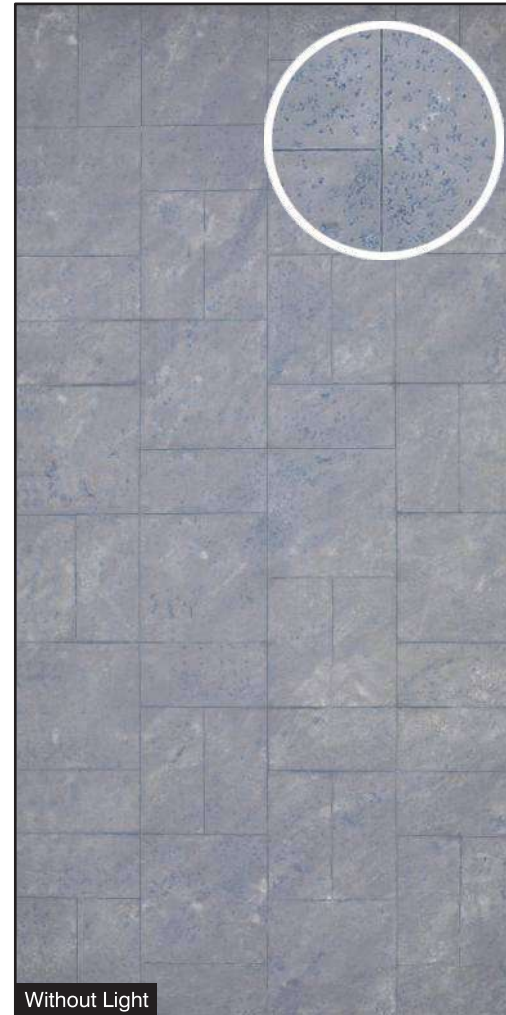

GS-210

Size:
4' x 8' (1220mm x 2440mm)
(+/- 5mm)

Thickness:
Approx 4mm

- Natural Feel
- Stone Cladding
- Rustic Surface



Main Door

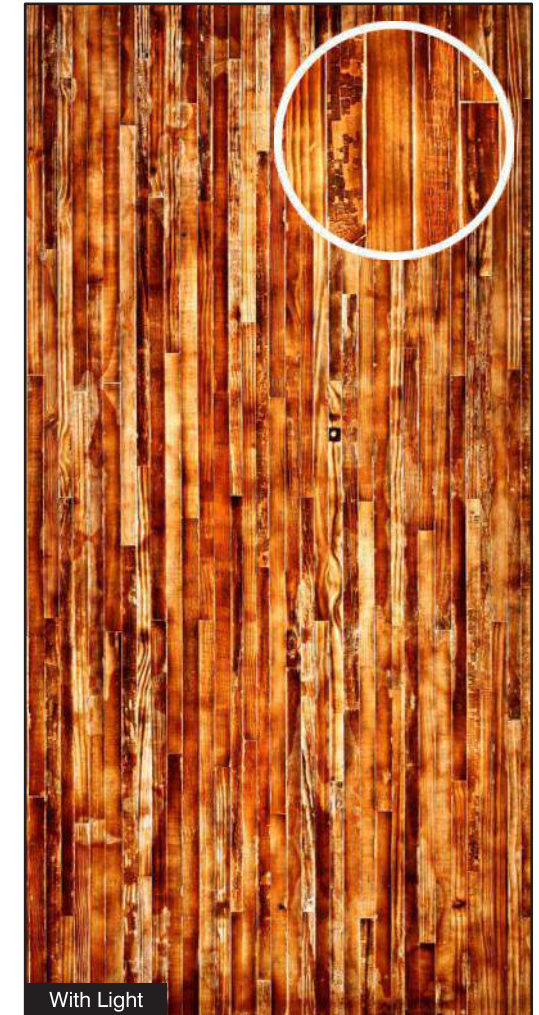

SP-111

Size:
4' x 8' (1220mm x 2440mm)
(+/- 5mm)

Thickness:
Approx 6-7mm

- Natural Feel
- Stone Cladding
- Rustic Surface



Furniture

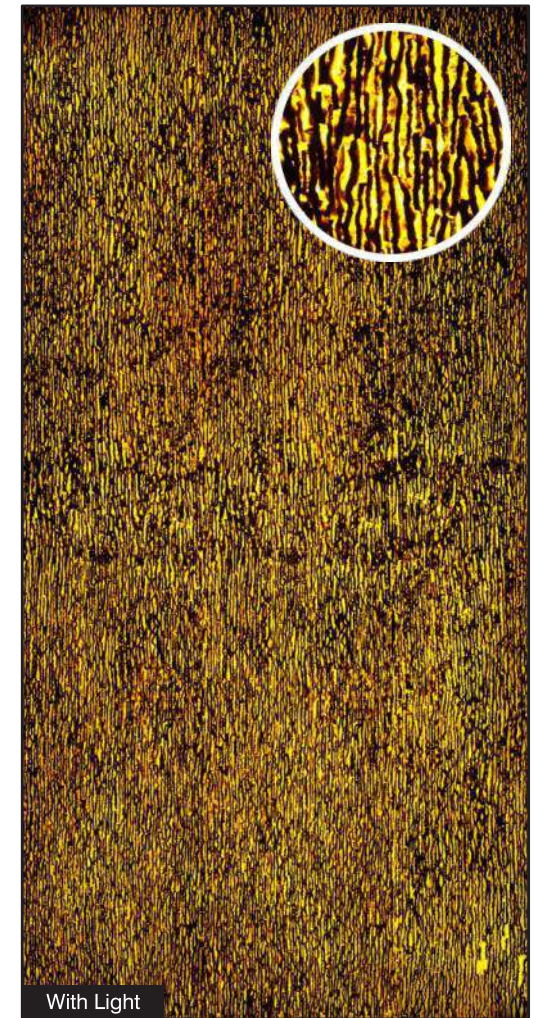

Size:
4' x 8' (1220mm x 2440mm)
(+/- 5mm)

SP-222

Thickness:
Approx 6-7mm

- Natural Feel
- Stone Cladding
- Rustic Surface



CNG SERIES for Glow Signage and Glow Wall Piece



- Natural Feel
- Stone Cladding
- Rustic Surface

Size:
4' x 8' (1220mm x 2440mm)
(+/- 5mm)

Thickness:
Approx **5mm**



FRONT SIDE DARK BROWN **CNC-501** BACK SIDE ORANGE

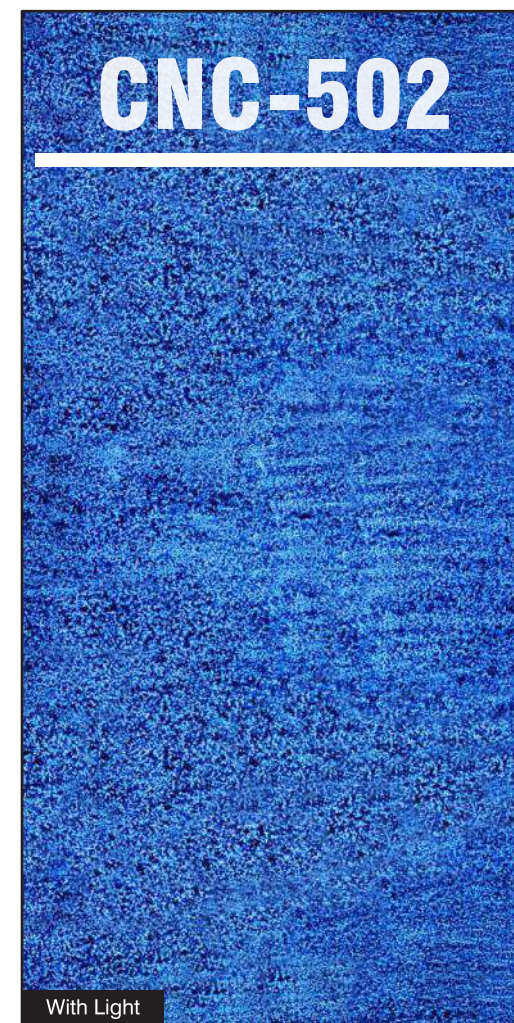

FRONT SIDE BLUE **CNC-502** BACK SIDE WHITE

- Natural Feel
- Stone Cladding
- Rustic Surface

Size:
4' x 8' (1220mm x 2440mm)
 (+/- 5mm)

Thickness:
 Approx **5mm**



FRONT SIDE BLACK **CNC-503** BACK SIDE WHITE

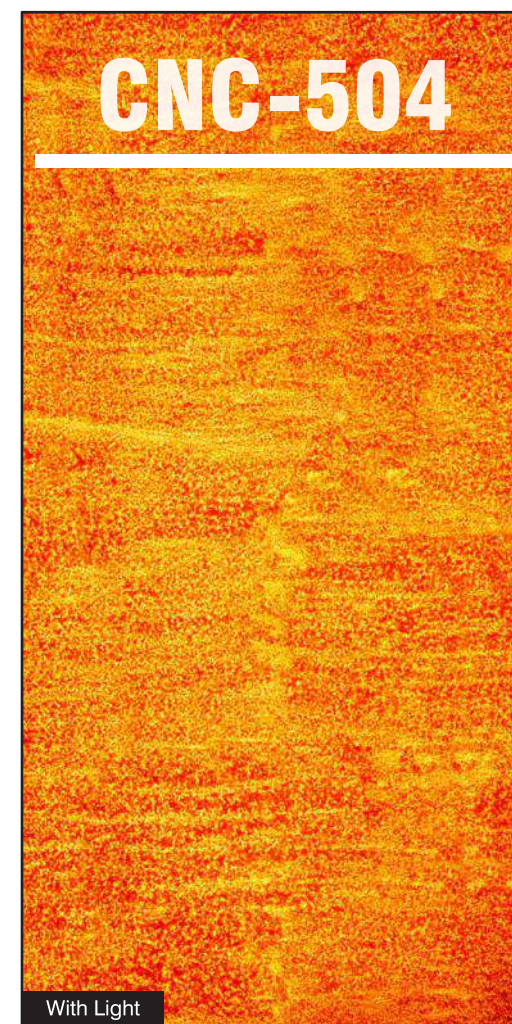
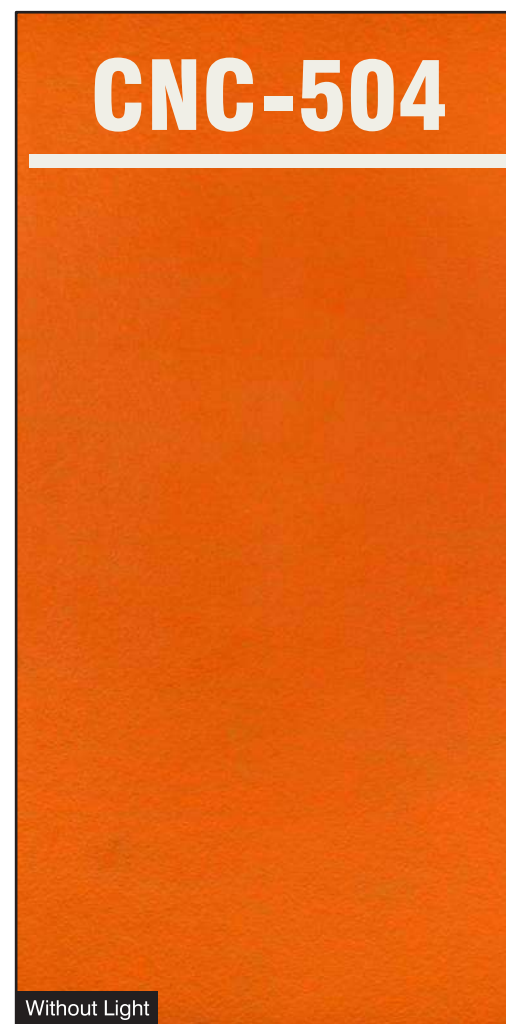

FRONT SIDE ORANGE **CNC-504** BACK SIDE WHITE

- Natural Feel
- Stone Cladding
- Rustic Surface

Size:
4' x 8' (1220mm x 2440mm)
 (+/- 5mm)

Thickness:
 Approx **5mm**

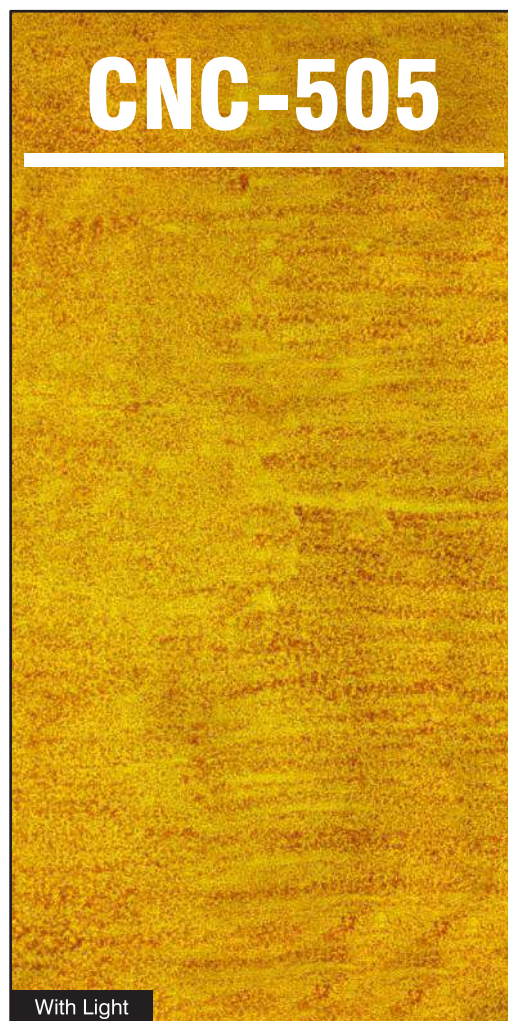
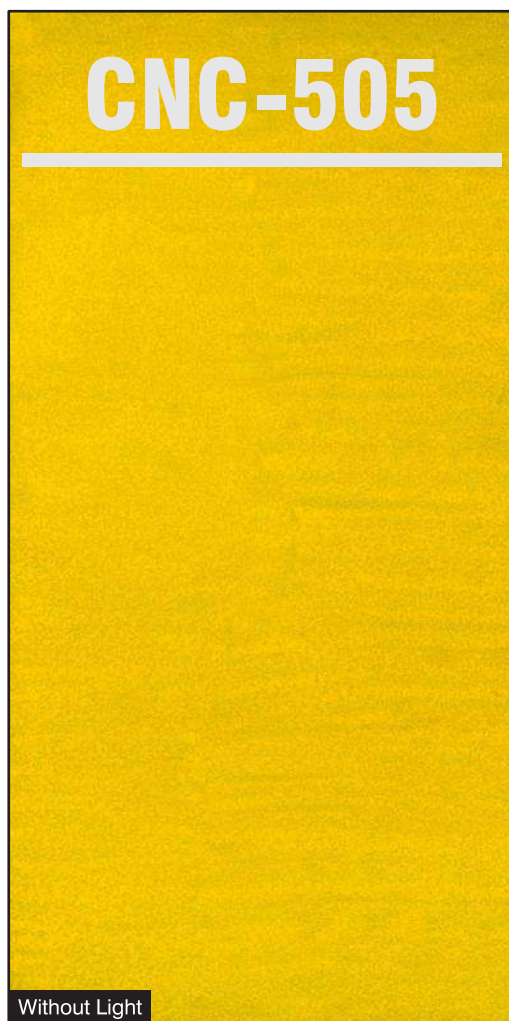

FRONT SIDE LEMON YELLOW **CNC-505** BACK SIDE WHITE

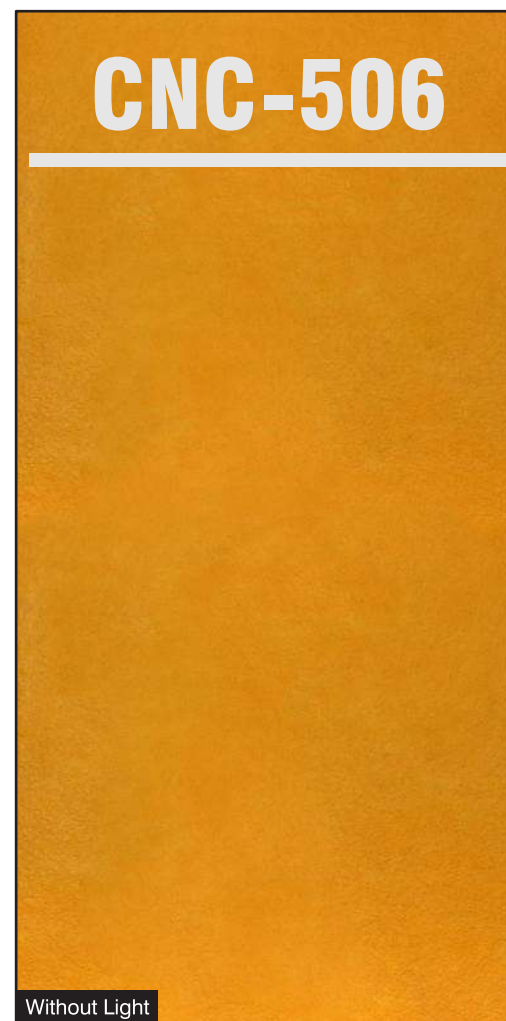

FRONT SIDE OCHER YELLOW **CNC-505** BACK SIDE WHITE

- Natural Feel
- Stone Cladding
- Rustic Surface

Size:
4' x 8' (1220mm x 2440mm)
 (+/- 5mm)

Thickness:
 Approx **5mm**

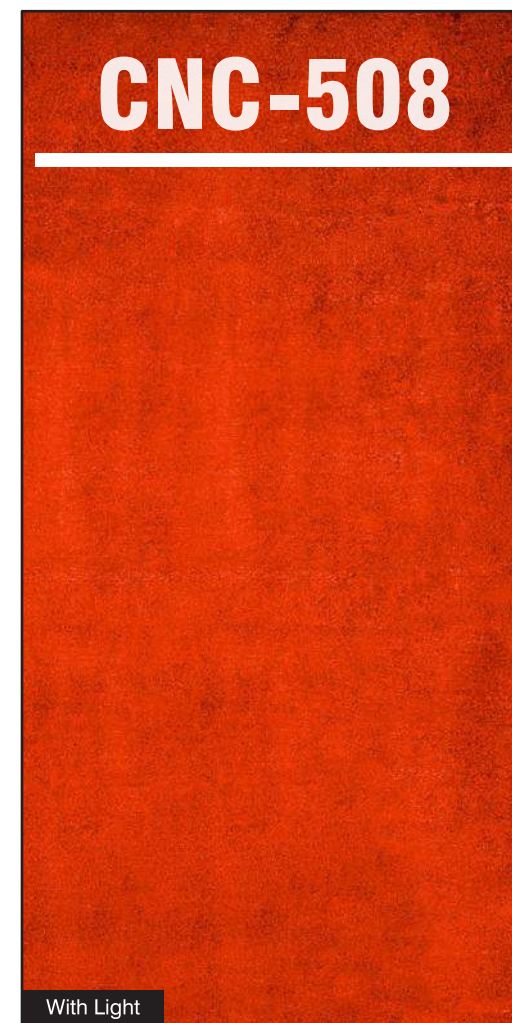
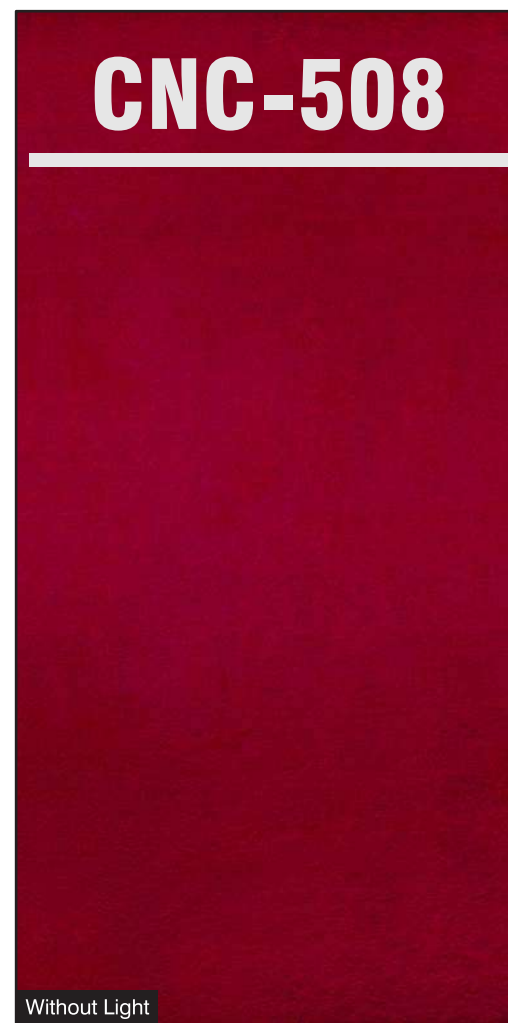
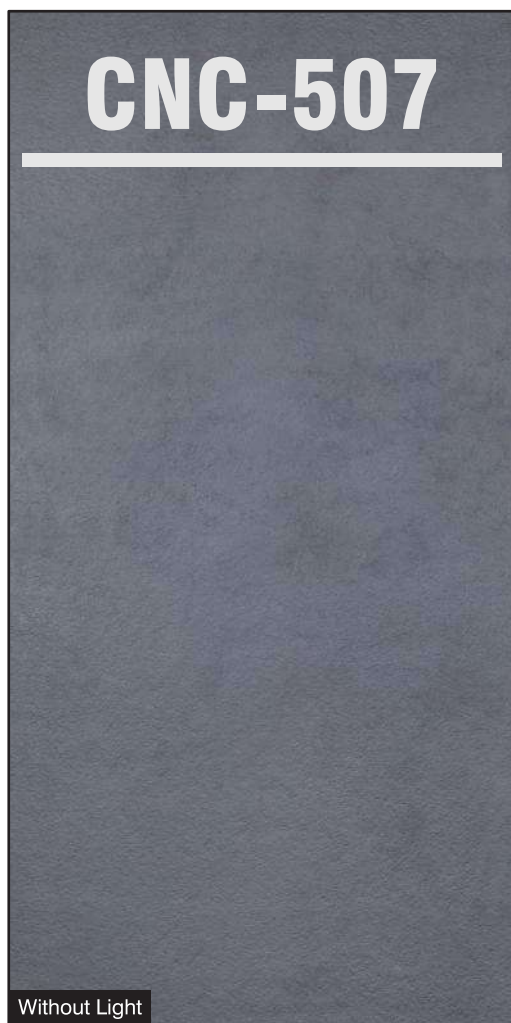

FRONT SIDE DARK GRAY **CNC-507** BACK SIDE WHITE

FRONT SIDE RED **CNC-508** BACK SIDE WHITE



- Natural Feel
- Stone Cladding
- Rustic Surface

Size:
4' x 8' (1220mm x 2440mm)
 (+/- 5mm)

Thickness:
 Approx **5mm**

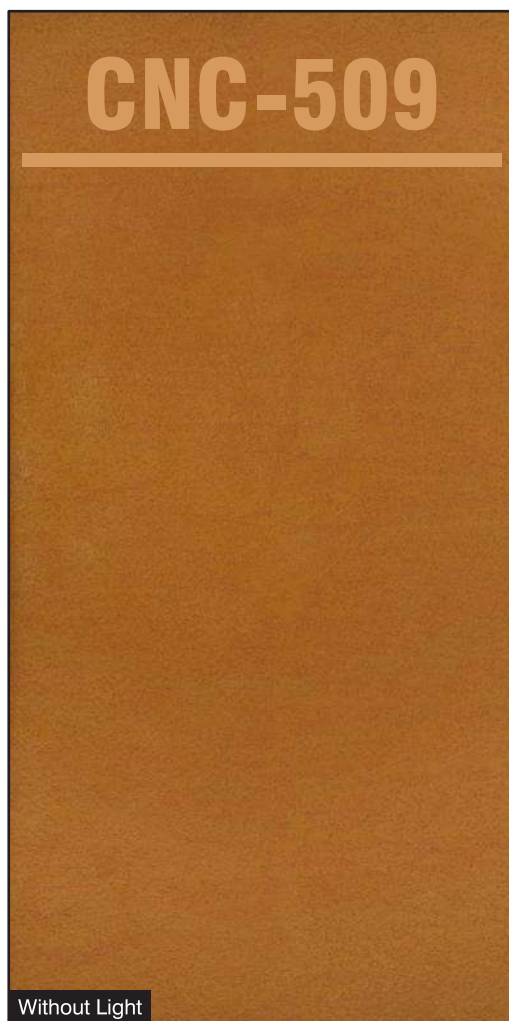

FRONT SIDE OCHER YELLOW **CNC-509** BACK SIDE ORANGE

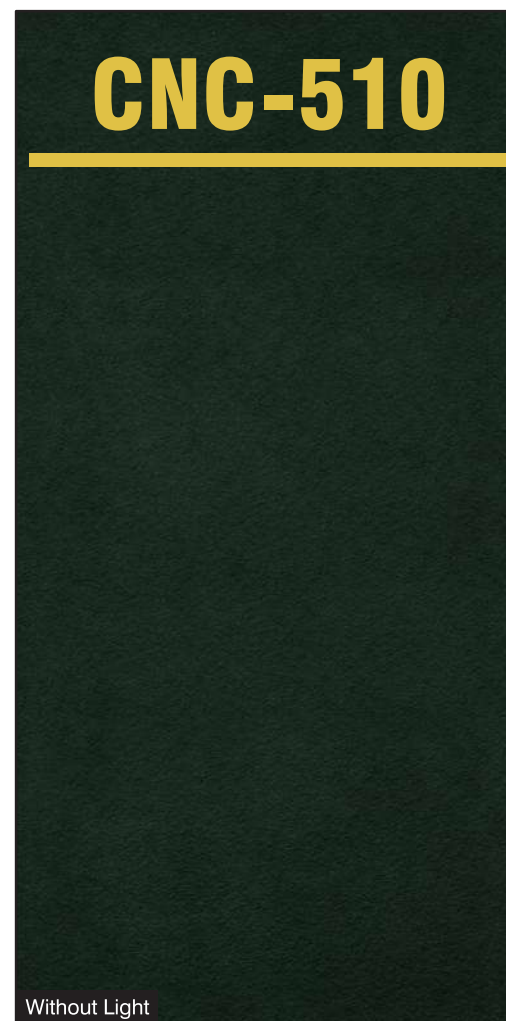

FRONT SIDE DARK GREEN **CNC-510** BACK SIDE YELLOW

- Natural Feel
- Stone Cladding
- Rustic Surface

Size:
4' x 8' (1220mm x 2440mm)
(+/- 5mm)

Thickness:
Approx **5mm**

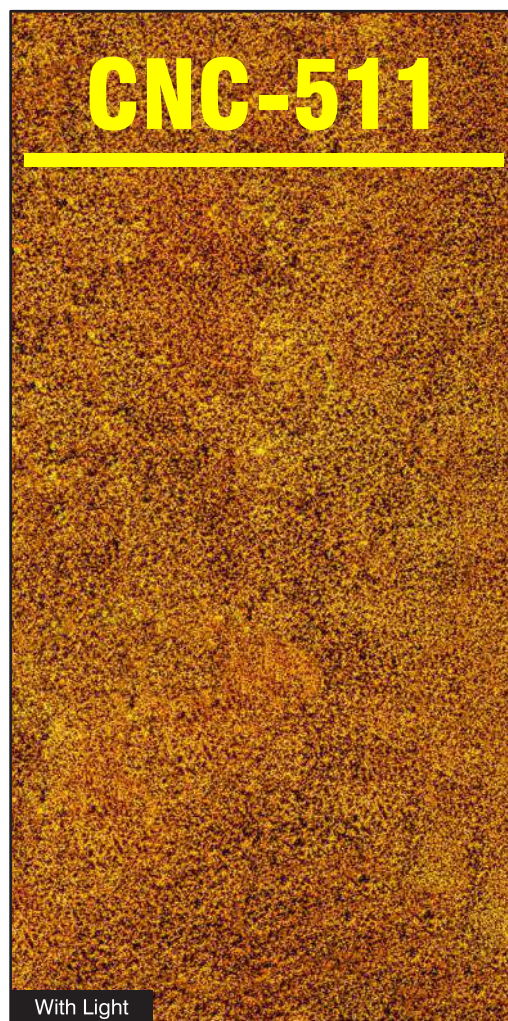
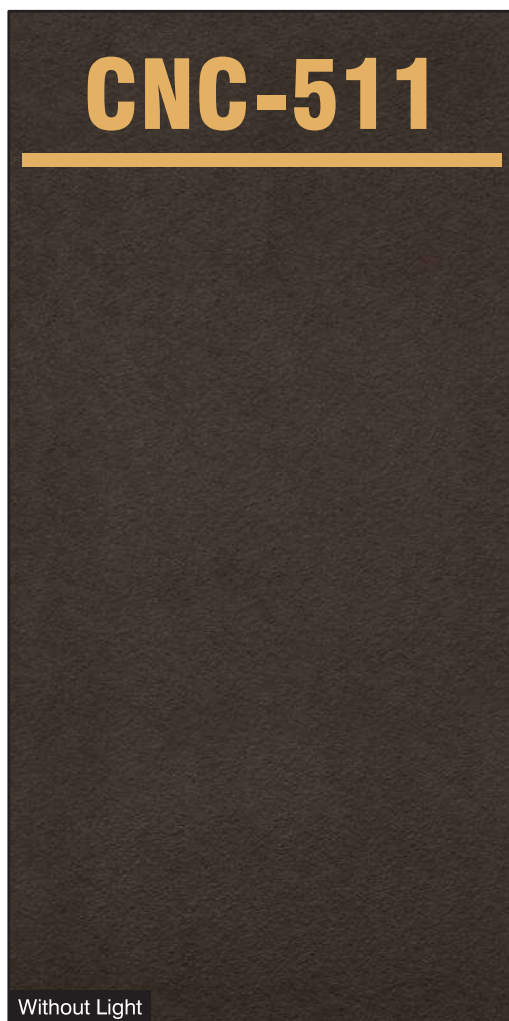

FRONT SIDE LIGHT BROWN **CNC-511** BACK SIDE YELLOW

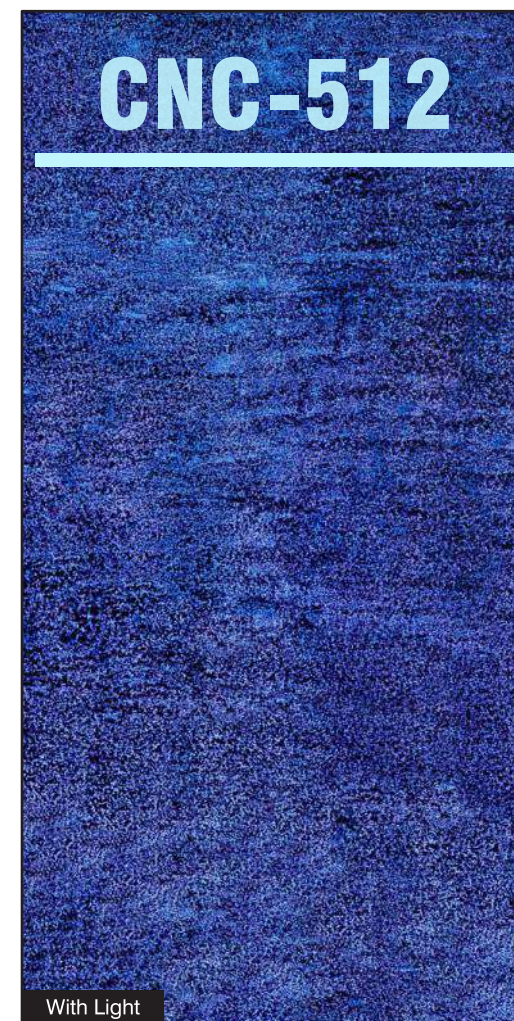
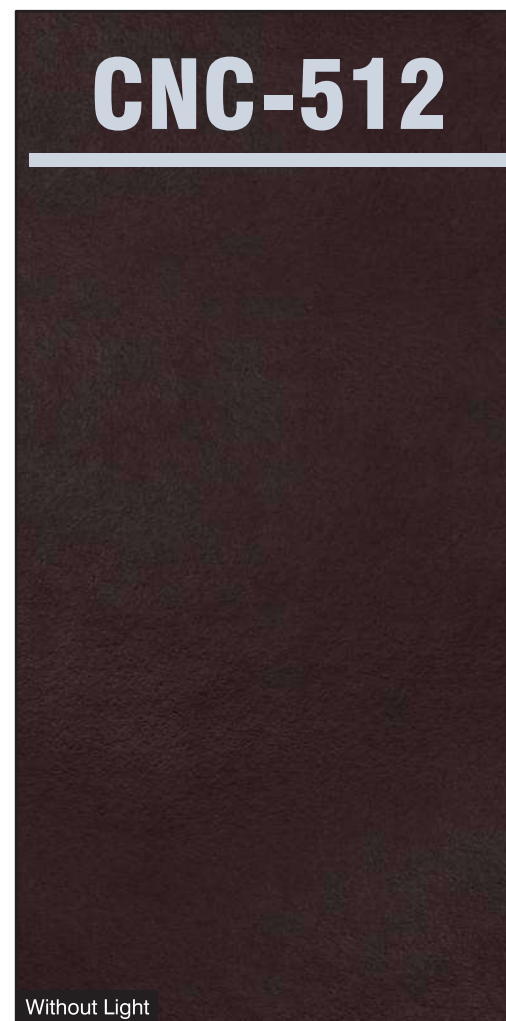

FRONT SIDE CHOCOLATE BROWN **CNC-512** BACK SIDE BLUE

- Natural Feel
- Stone Cladding
- Rustic Surface

Size:
4' x 8' (1220mm x 2440mm)
(+/- 5mm)

Thickness:
Approx **5mm**

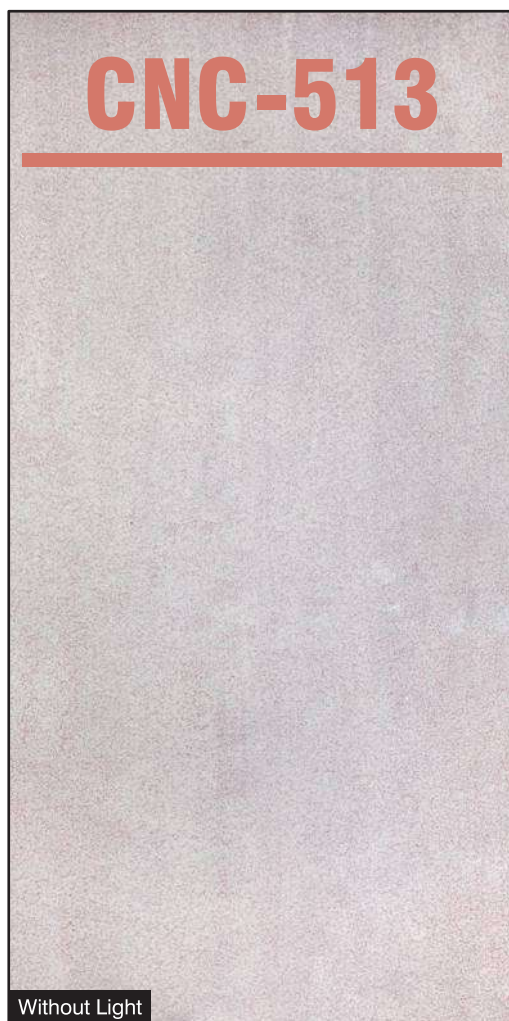

FRONT SIDE WHITE **CNC-513** BACK SIDE ORANGE

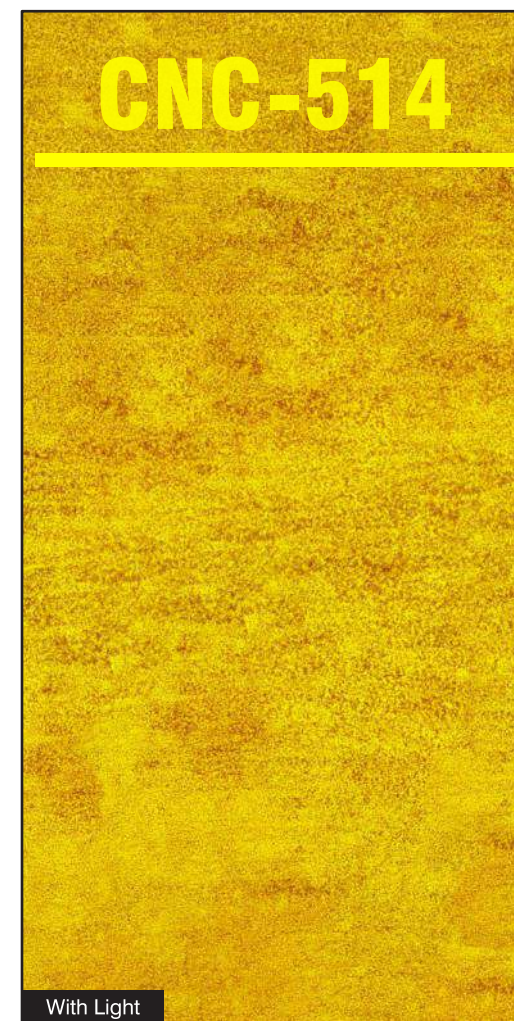
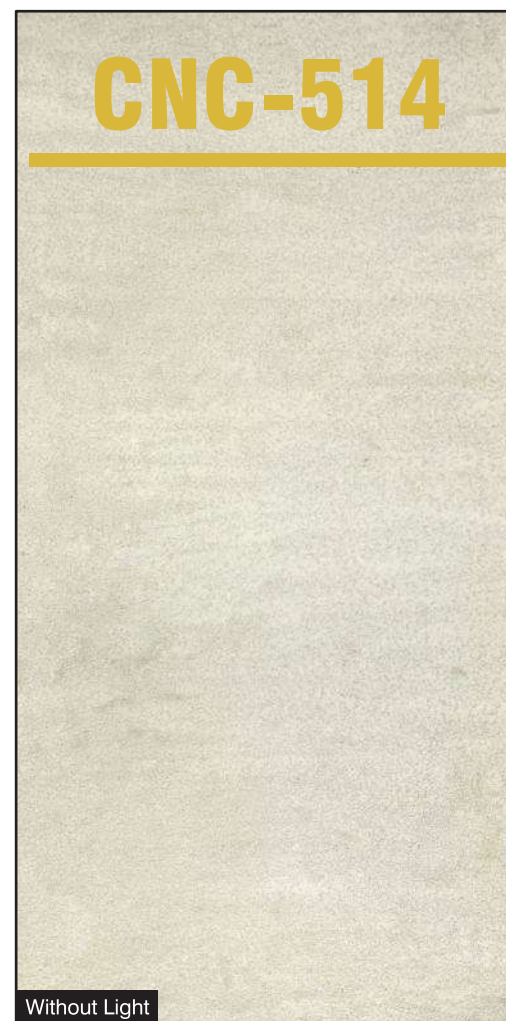

FRONT SIDE WHITE **CNC-514** BACK SIDE YELLOW

- Natural Feel
- Stone Cladding
- Rustic Surface

Size:
4' x 8' (1220mm x 2440mm)
 (+/- 5mm)

Thickness:
 Approx **5mm**

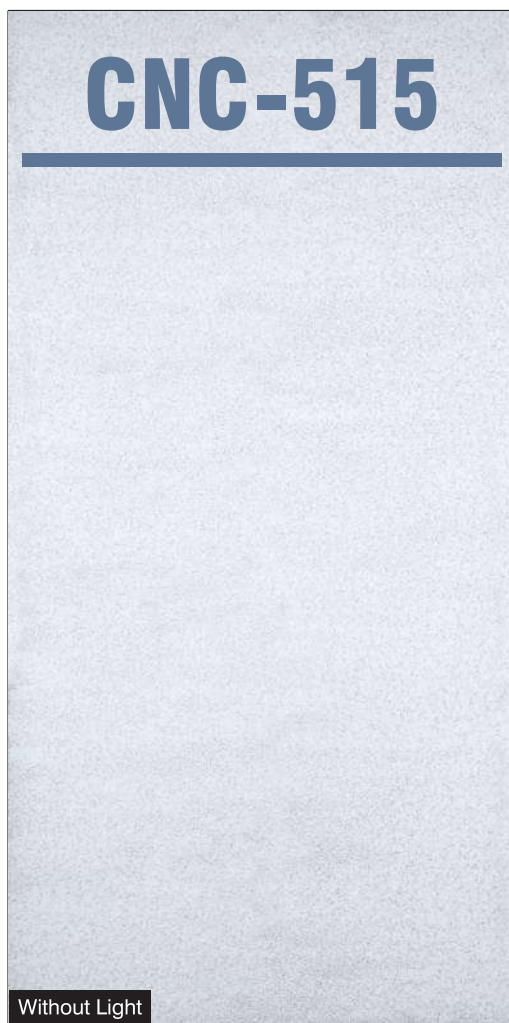

FRONT SIDE WHITE **CNC-515** BACK SIDE BLUE

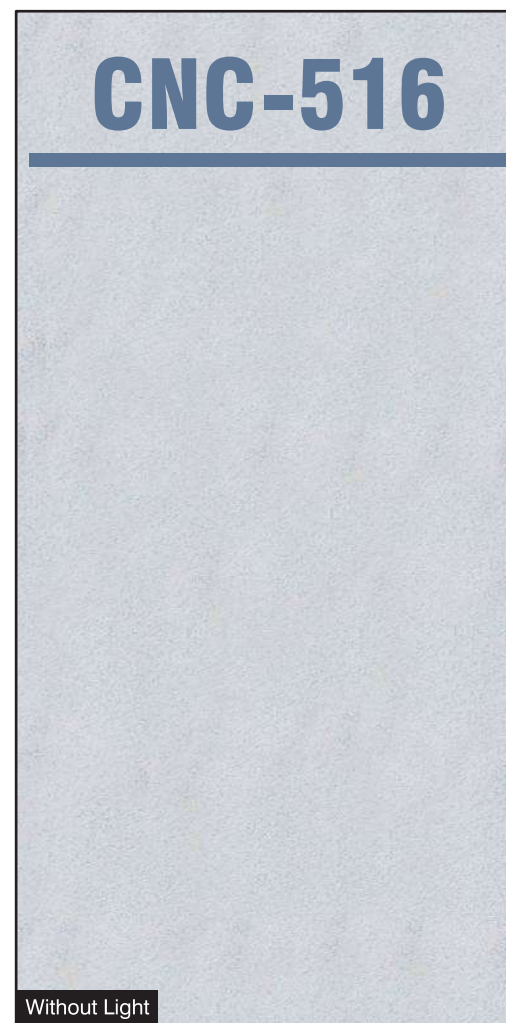

FRONT SIDE LIGHT GRAY **CNC-516** BACK SIDE BLUE

- Natural Feel
- Stone Cladding
- Rustic Surface

Size:
4' x 8' (1220mm x 2440mm)
 (+/- 5mm)

Thickness:
 Approx **5mm**

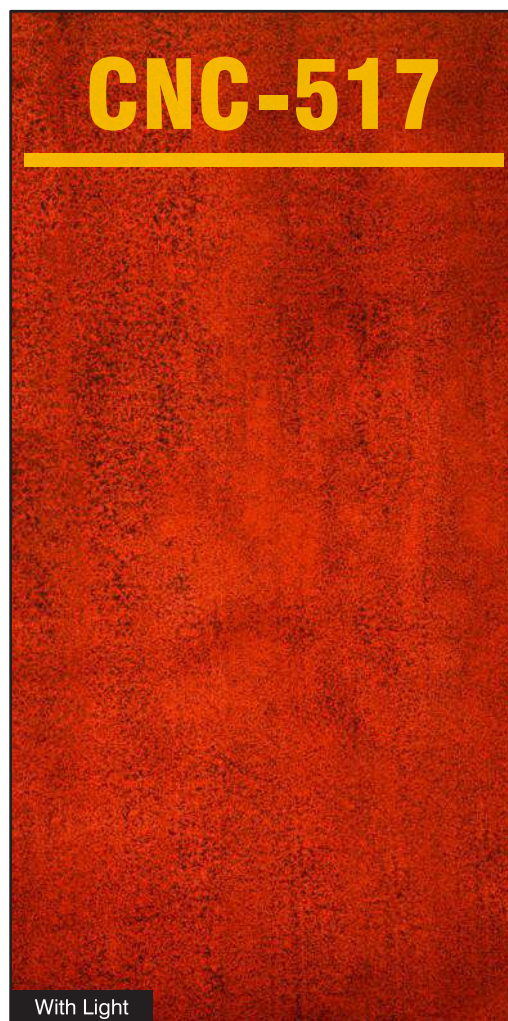
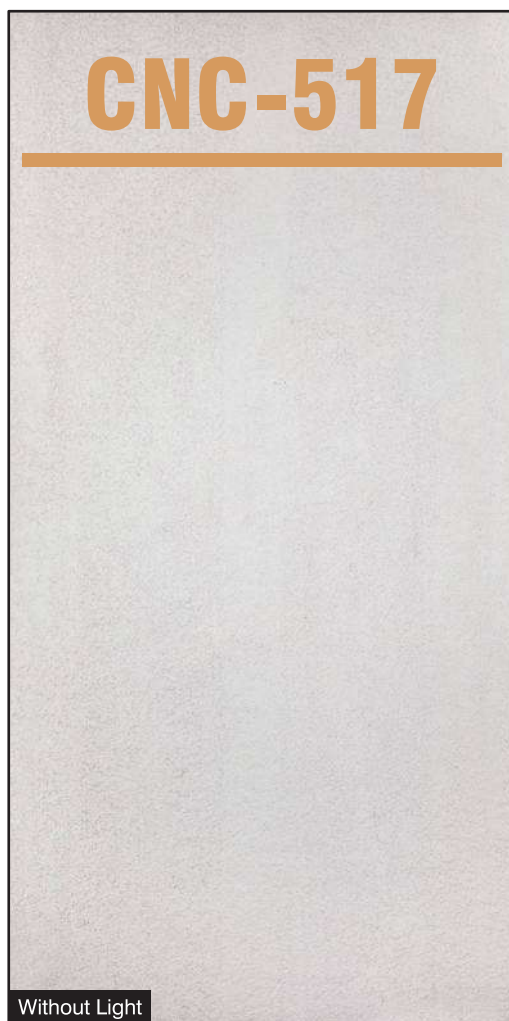

FRONT SIDE GRAY **CNC-517** BACK SIDE ORANGE

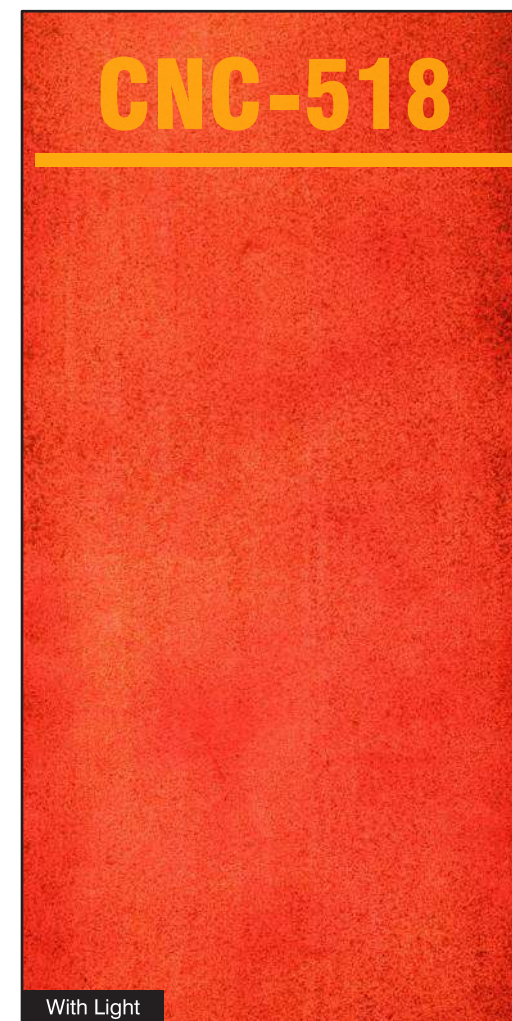
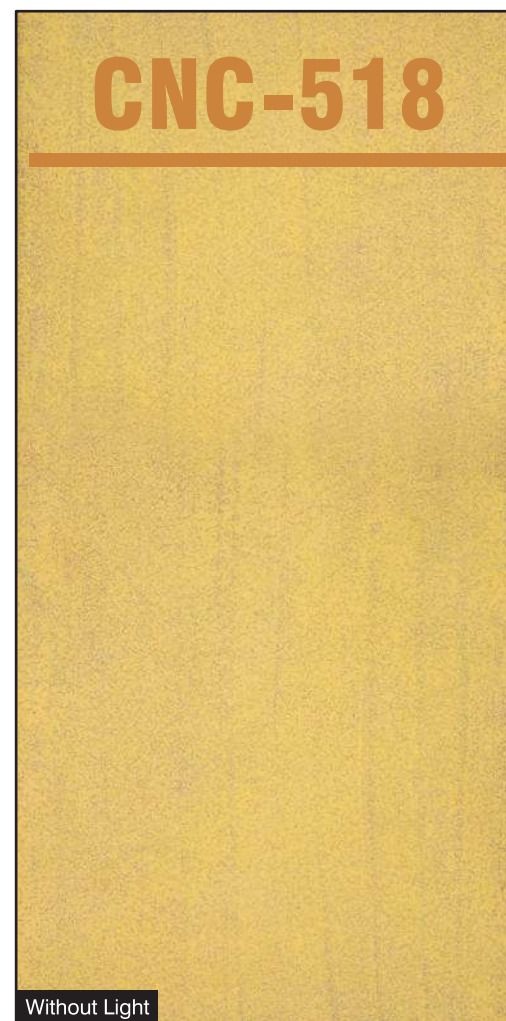

FRONT SIDE YELLOW **CNC-518** BACK SIDE ORANGE

- Natural Feel
- Stone Cladding
- Rustic Surface

Size:
4' x 8' (1220mm x 2440mm)
(+/- 5mm)

Thickness:
Approx **5mm**

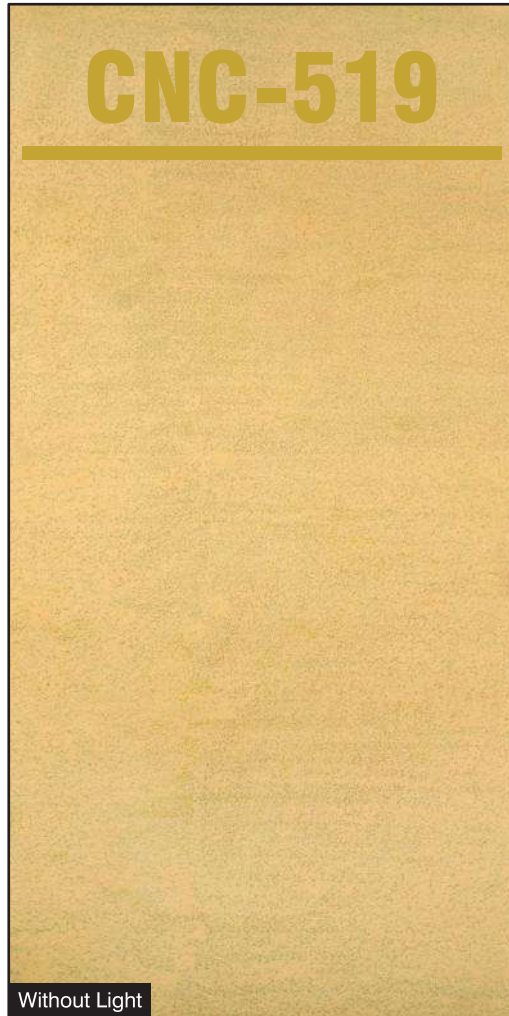

FRONT SIDE CREAM **CNC-519** BACK SIDE YELLOW

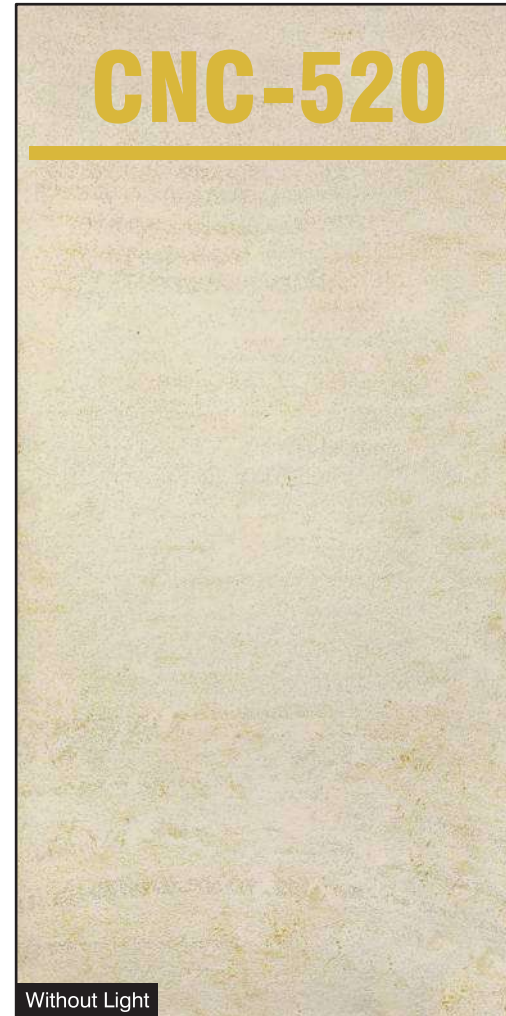

FRONT SIDE OFF WHITE **CNC-520** BACK SIDE YELLOW

Architectural Surface Series

Living Room



Without Light

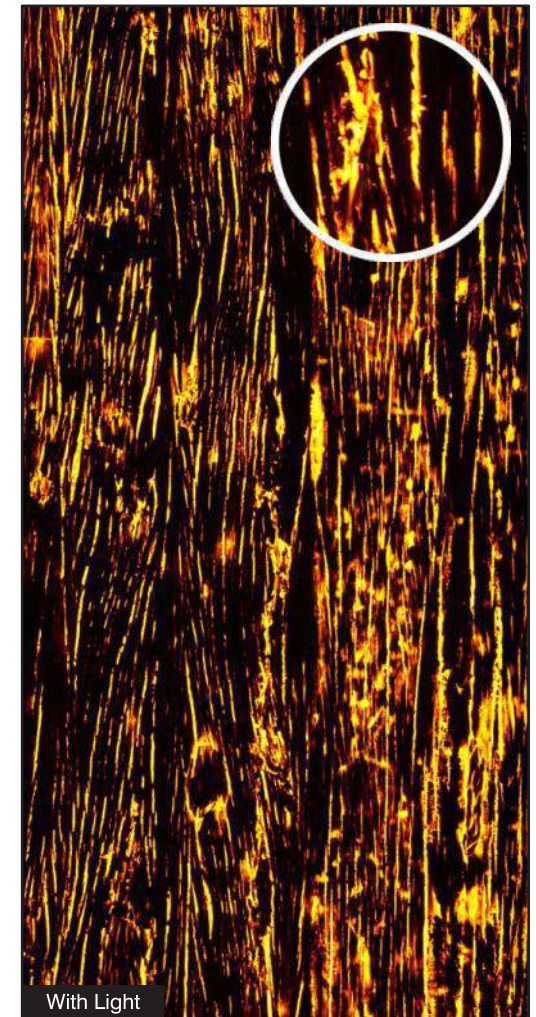

With Light

AR-1201

Size:
2' x 8' (610mm x 2440mm)
(+/- 5mm)

Thickness:
Approx 7-8mm

- Natural Feel
- Stone Cladding
- Rustic Surface

Palace Room

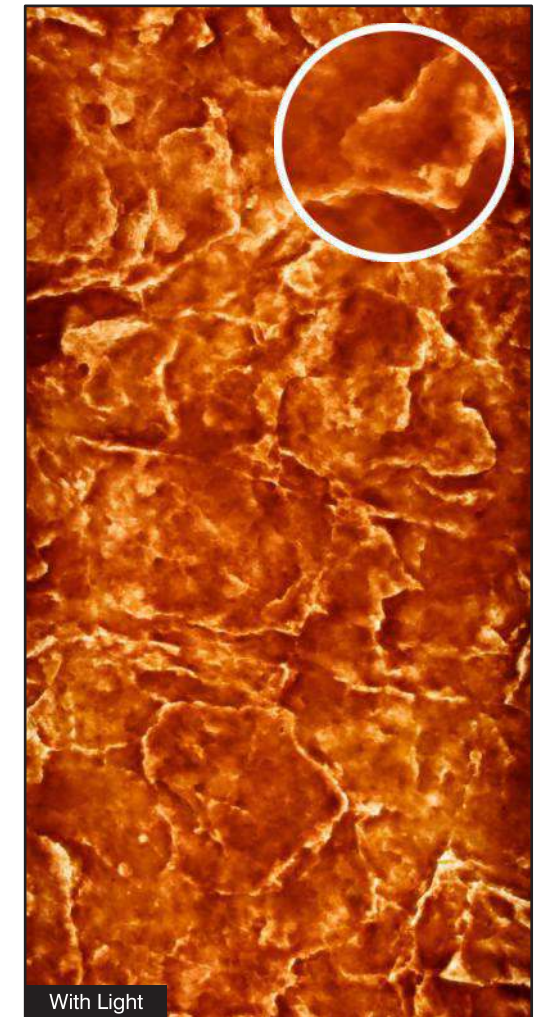
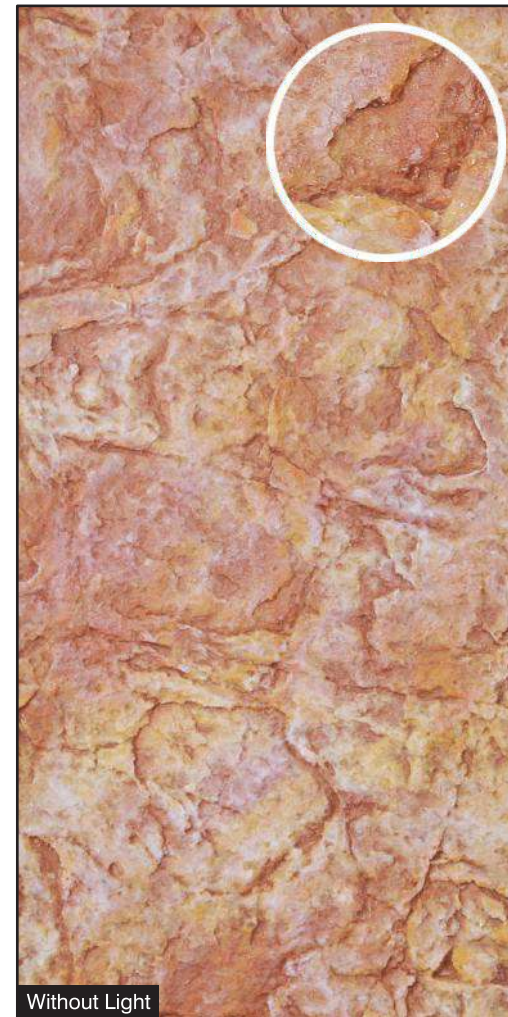

Size:
2' x 8' (610mm x 2440mm)
(+/- 5mm)

Thickness:
Approx 7-8mm

AR-1202

- Natural Feel
- Stone Cladding
- Rustic Surface





Reception Backdrop

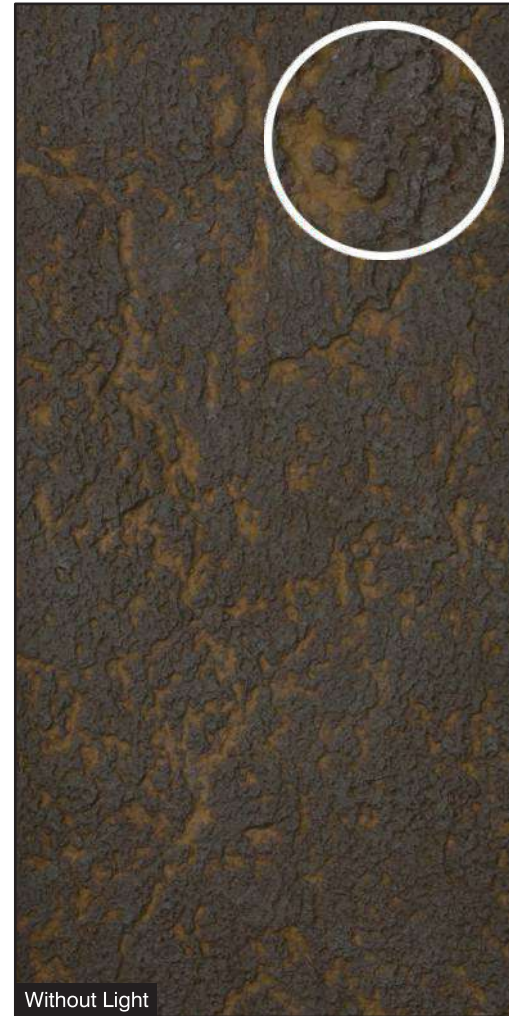

Without Light

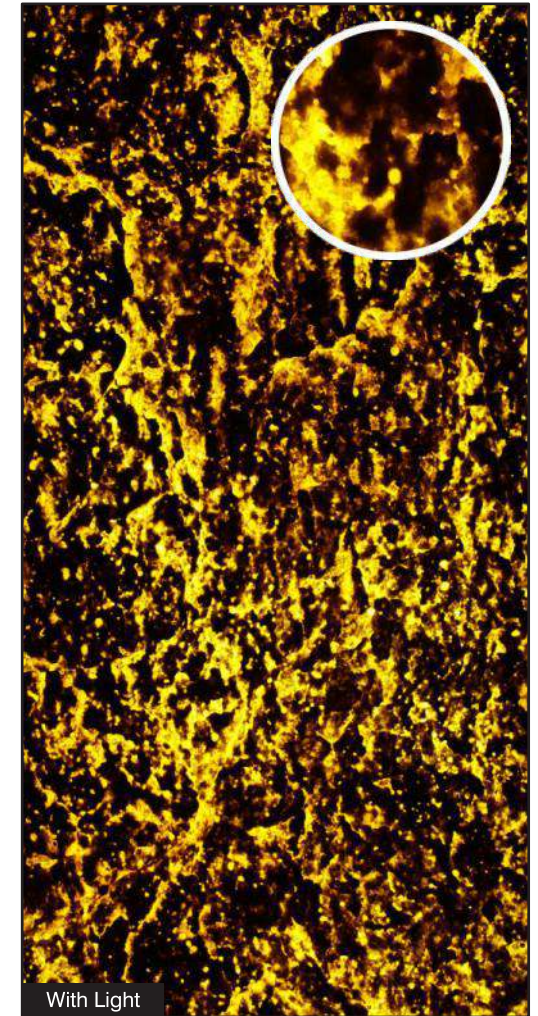

With Light

AR-1203

Size:
2' x 8' (610mm x 2440mm)
(+/- 5mm)

Thickness:
Approx 7-8mm

- Natural Feel
- Stone Cladding
- Rustic Surface

Office



Without Light

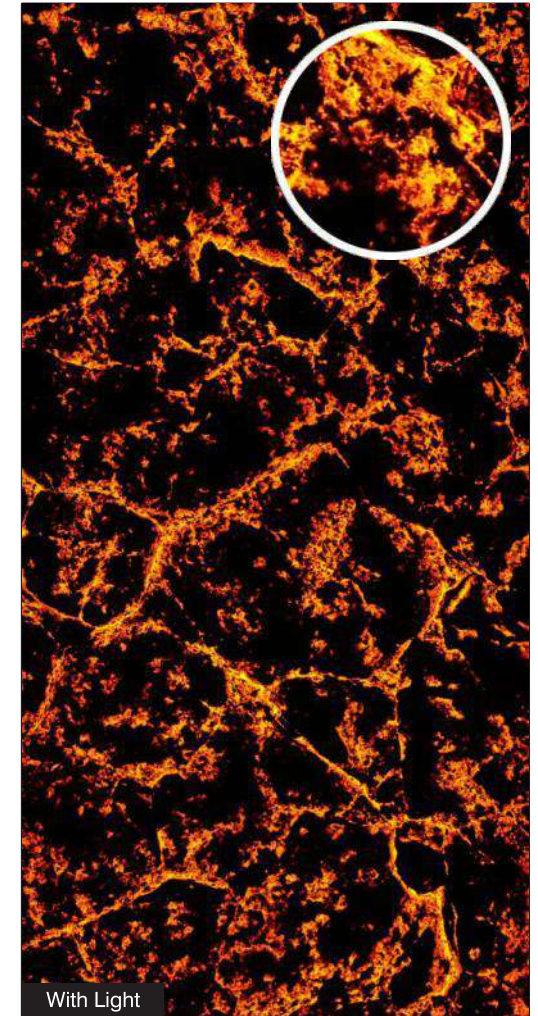

With Light

AR-1204

Size:
2' x 8' (610mm x 2440mm)
(+/- 5mm)

Thickness:
Approx 7-8mm

- Natural Feel
- Stone Cladding
- Rustic Surface





Bathroom

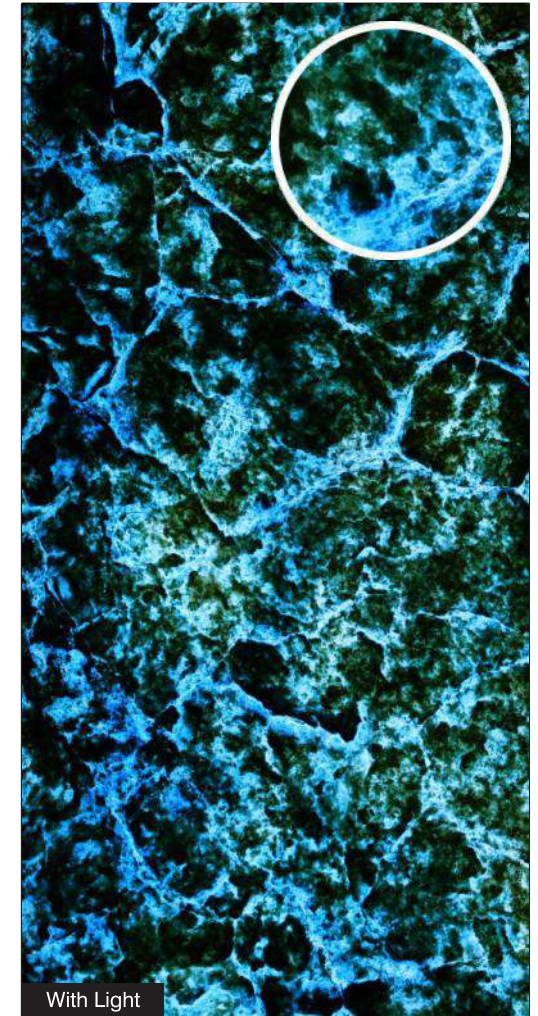
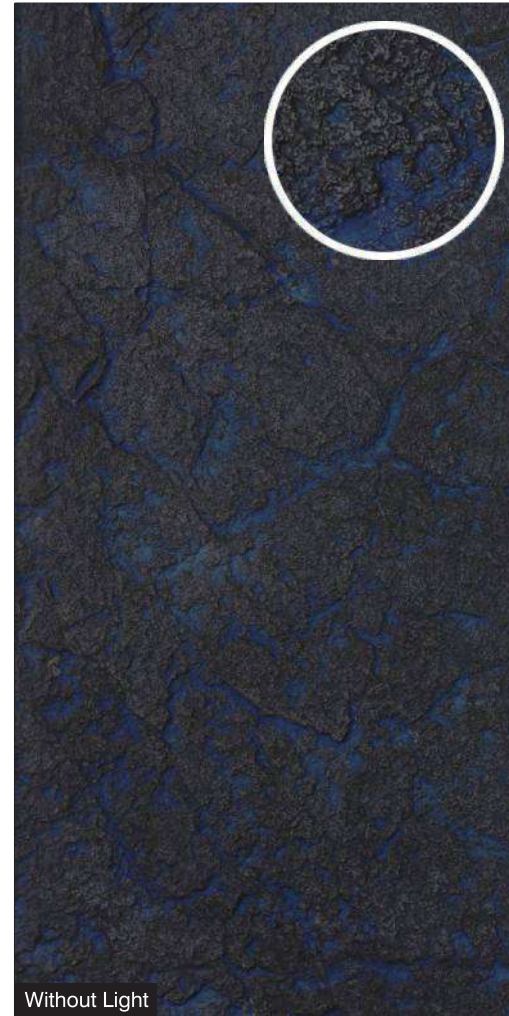

Size:
2' x 8' (610mm x 2440mm)
(+/- 5mm)

Thickness:
Approx 7-8mm

AR-1205

- Natural Feel
- Stone Cladding
- Rustic Surface





Outdoor Fireplace



Size:
2' x 8' (610mm x 2440mm)
(+/- 5mm)

AR-1206

Thickness:
Approx 7-8mm

- Natural Feel
- Stone Cladding
- Rustic Surface





Backdrop



Without Light



With Light

AR-1207

Size:
2' x 8' (610mm x 2440mm)
(+/- 5mm)

Thickness:
Approx 7-8mm

- Natural Feel
- Stone Cladding
- Rustic Surface



Office Partition



Without Light



With Light

AR-1208

Size:
2' x 8' (610mm x 2440mm)
(+/- 5mm)

Thickness:
Approx 7-8mm

- Natural Feel
- Stone Cladding
- Rustic Surface



Dining Room

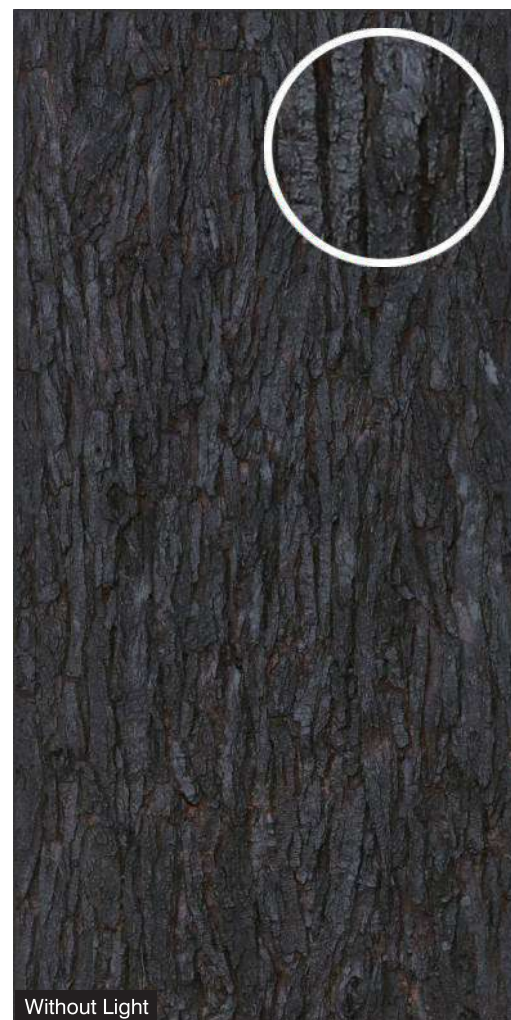

AR-1209

Size:
2' x 8' (610mm x 2440mm)
(+/- 5mm)

Thickness:
Approx 7-8mm

- Natural Feel
- Stone Cladding
- Rustic Surface



Club house

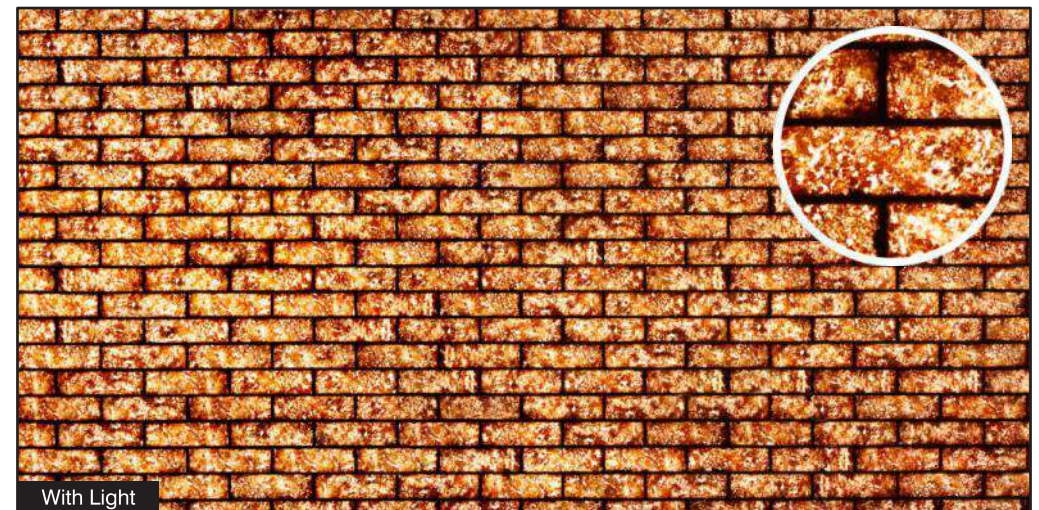
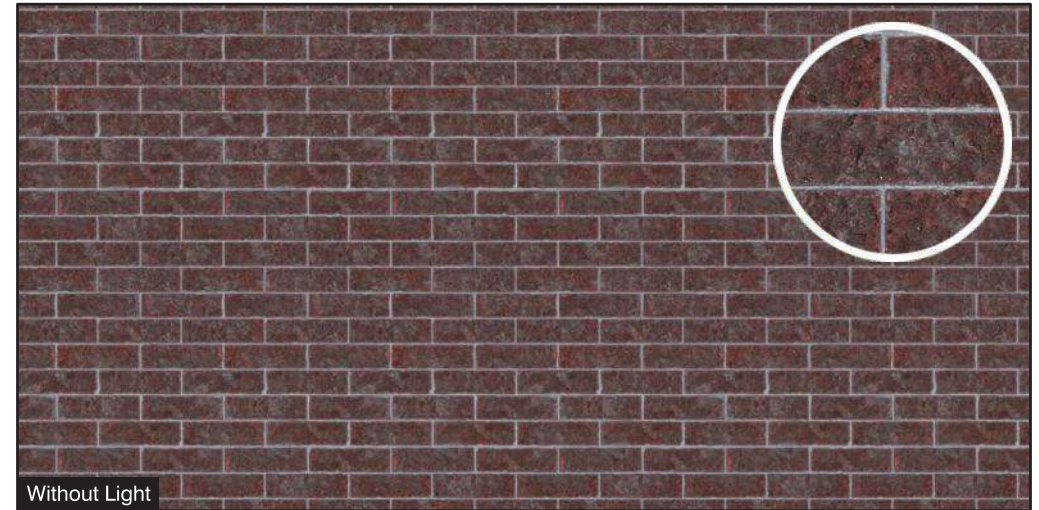

BR-01

Size:
4' x 8' (1220mm x 2440mm)
(+/- 5mm)

Thickness:
Approx **4mm**

- Natural Feel
- Rustic Surface



Living Room

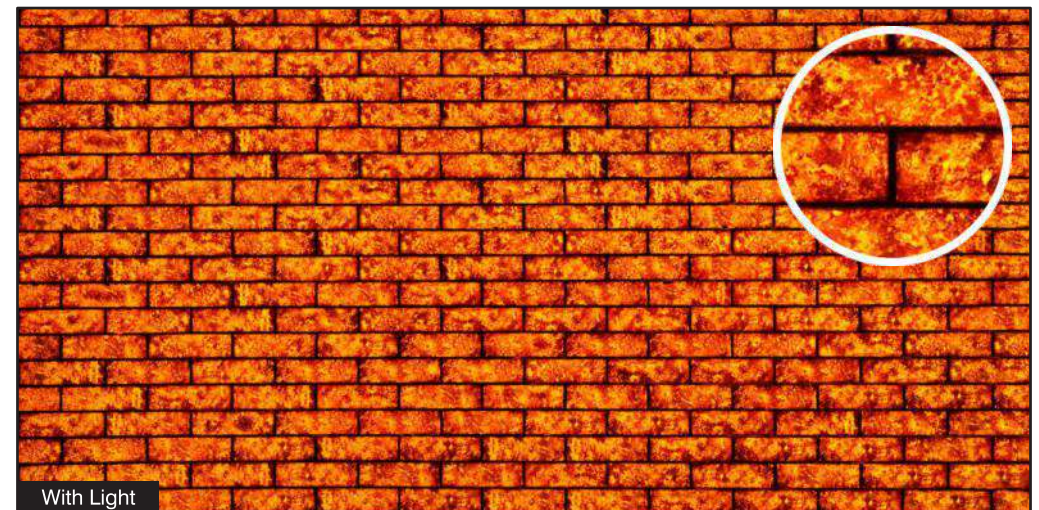
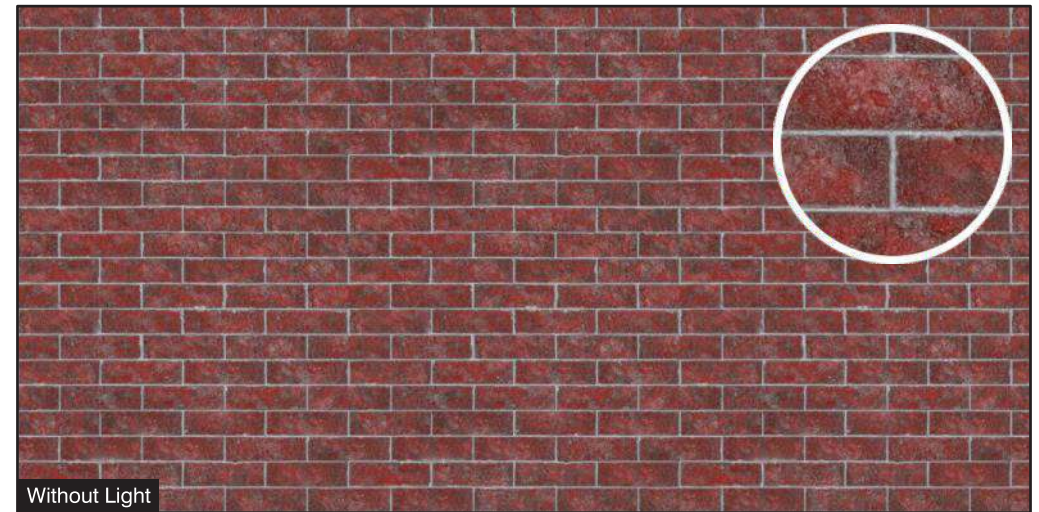

BR-02

Size:
4' x 8' (1220mm x 2440mm)
(+/- 5mm)

Thickness:
Approx **4mm**

- Natural Feel
- Rustic Surface



Staircase

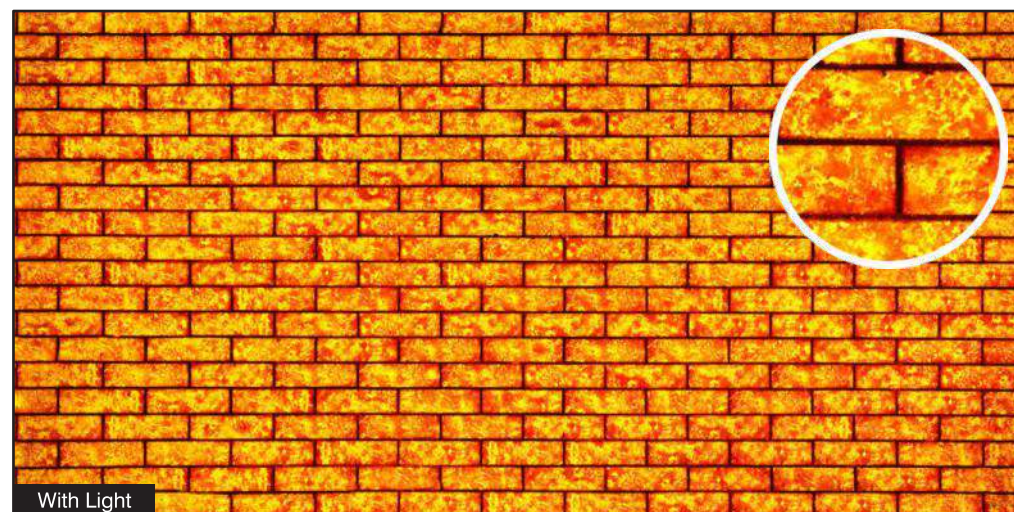
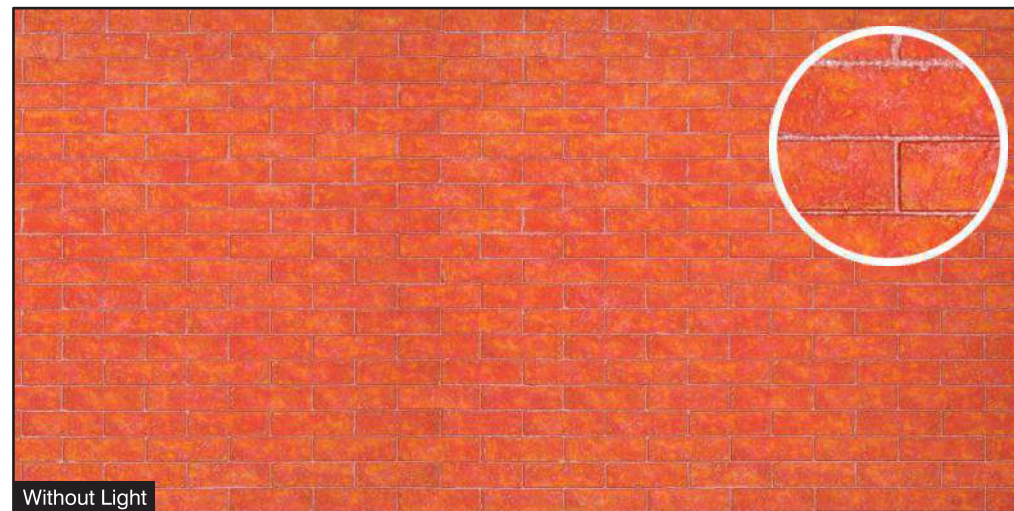

BR-03

Size:
4' x 8' (1220mm x 2440mm)
(+/- 5mm)

Thickness:
Approx **4mm**

- Natural Feel
- Rustic Surface

Lift

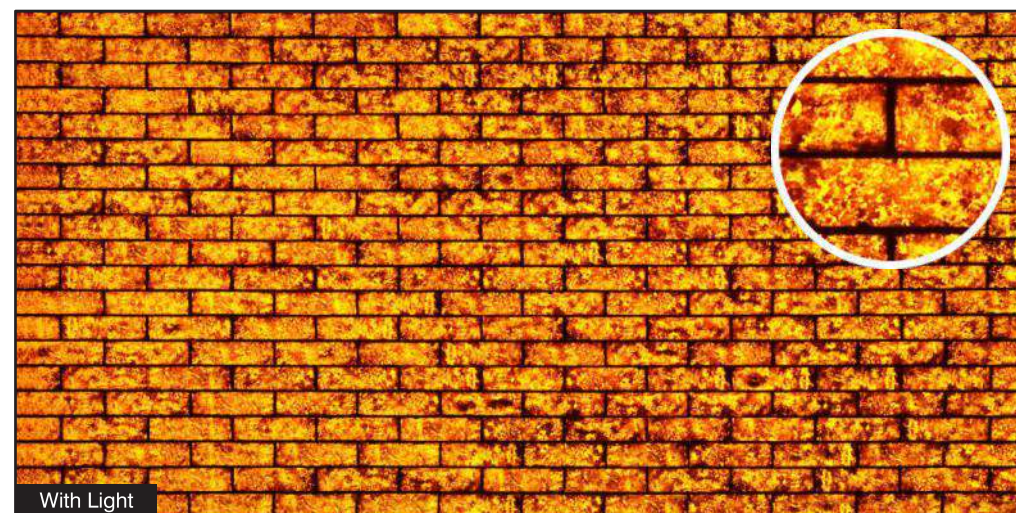
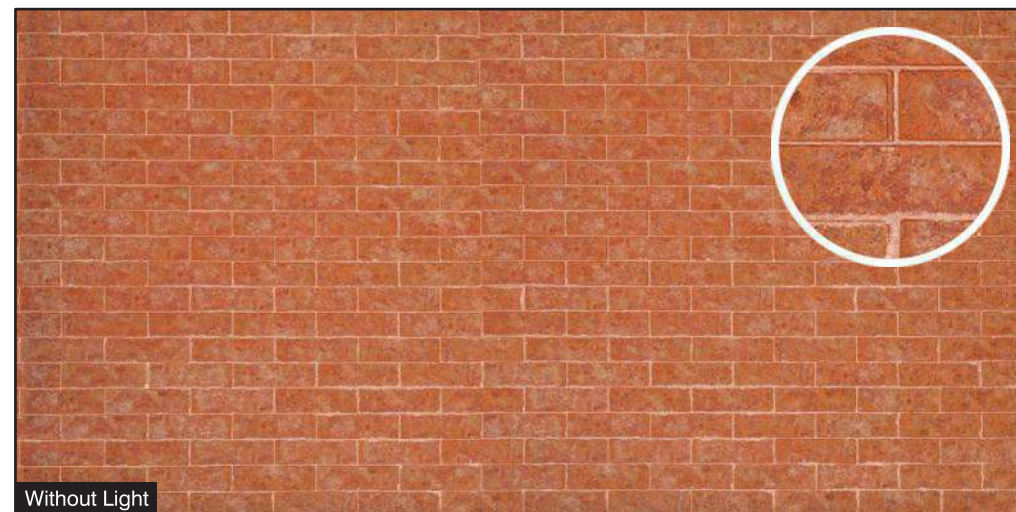

BR-04

Size:
4' x 8' (1220mm x 2440mm)
(+/- 5mm)

Thickness:
Approx **4mm**

- Natural Feel
- Rustic Surface



Resort

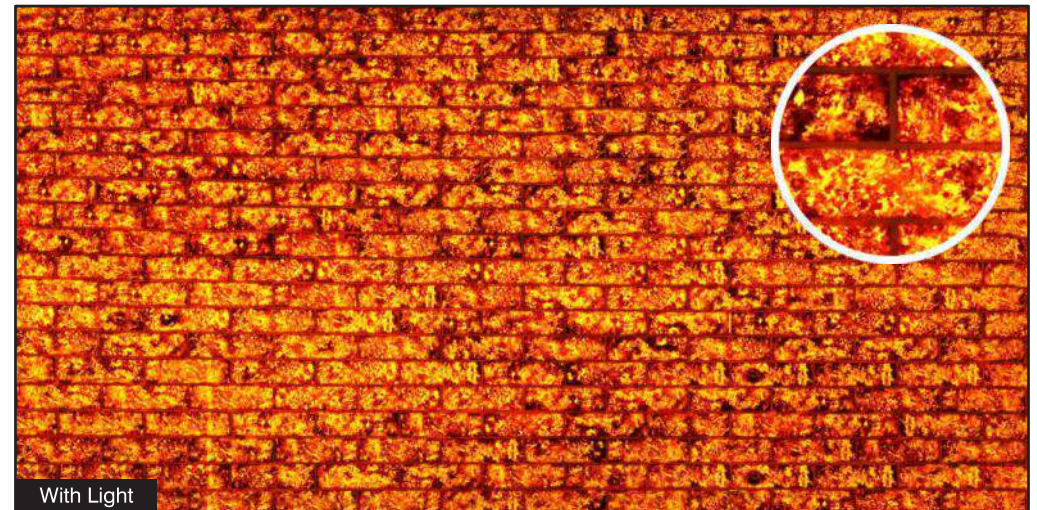
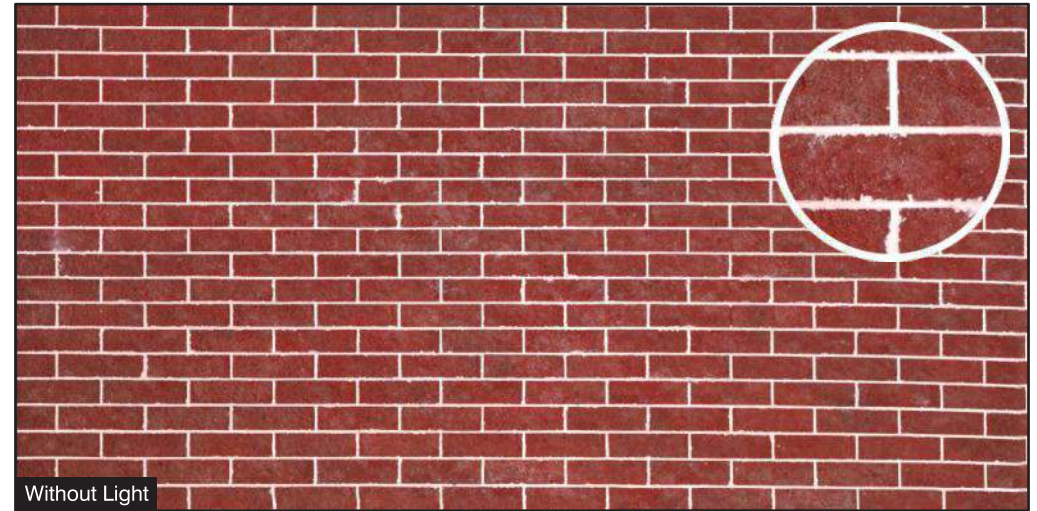

BR-05

Size:
4' x 8' (1220mm x 2440mm)
(+/- 5mm)

Thickness:
Approx **4mm**

- Natural Feel
- Rustic Surface



Living Room

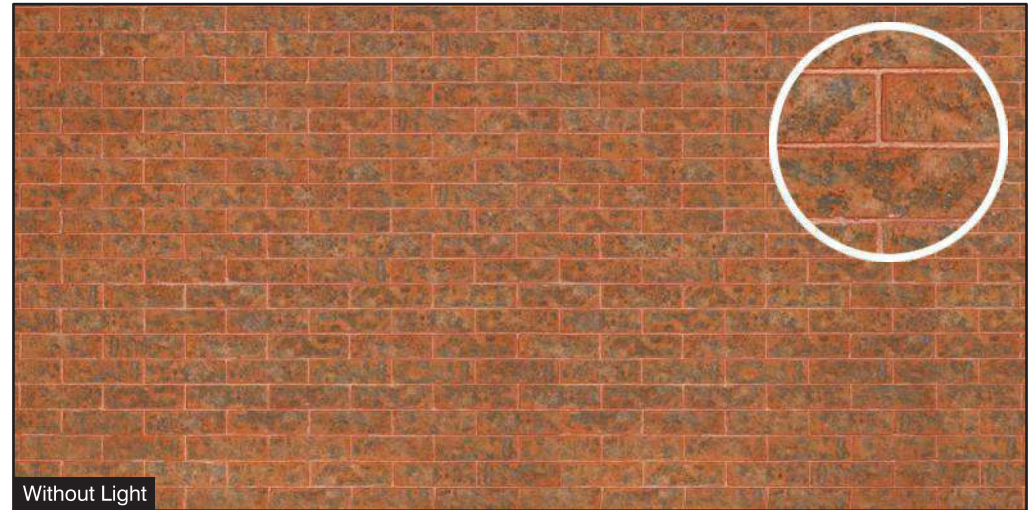

BR-06

Size:
4' x 8' (1220mm x 2440mm)
(+/- 5mm)

Thickness:
Approx **4mm**

- Natural Feel
- Rustic Surface

Puja Room

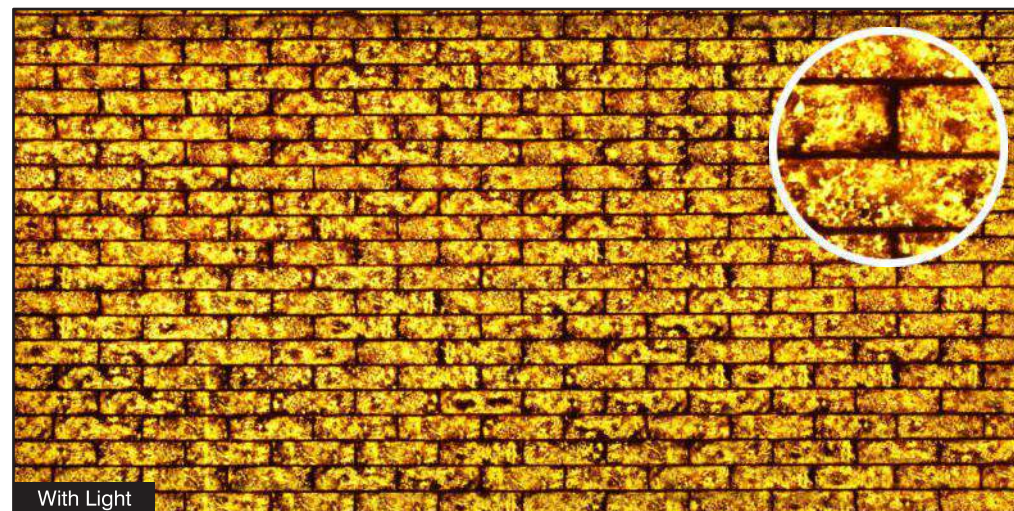
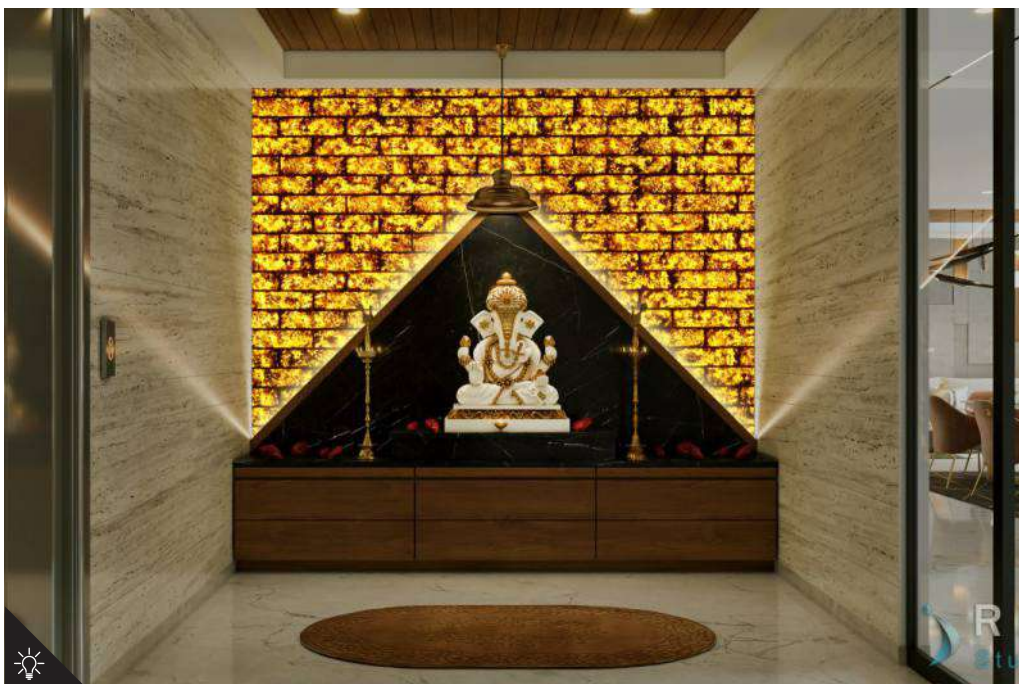
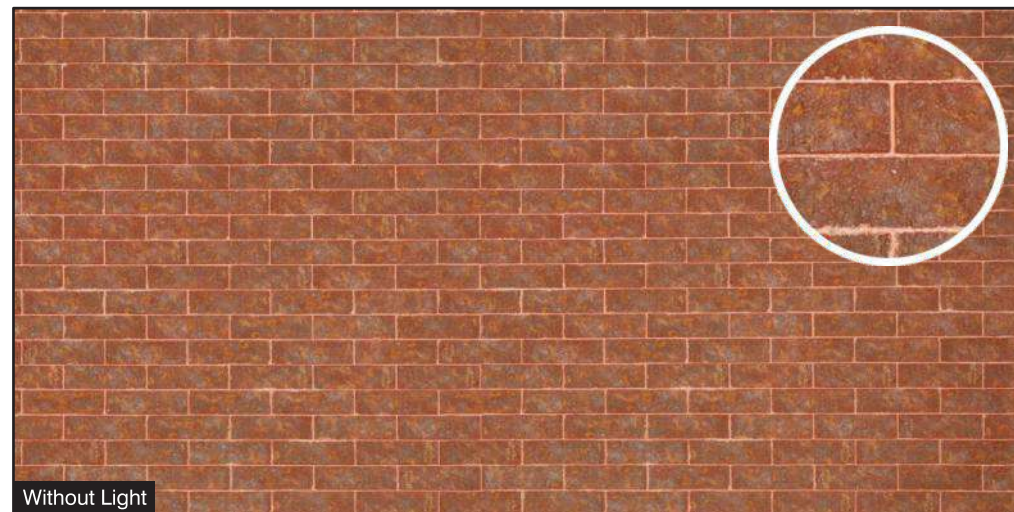
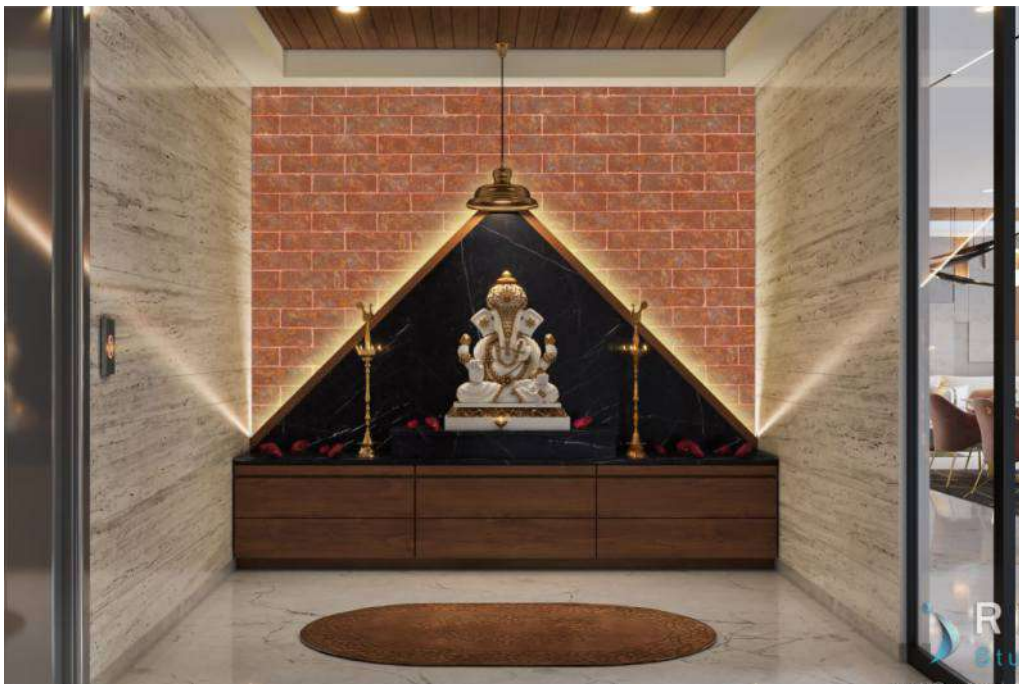

BR-07

Size:
4' x 8' (1220mm x 2440mm)
(+/- 5mm)

Thickness:
Approx **4mm**

- Natural Feel
- Rustic Surface



Living Room

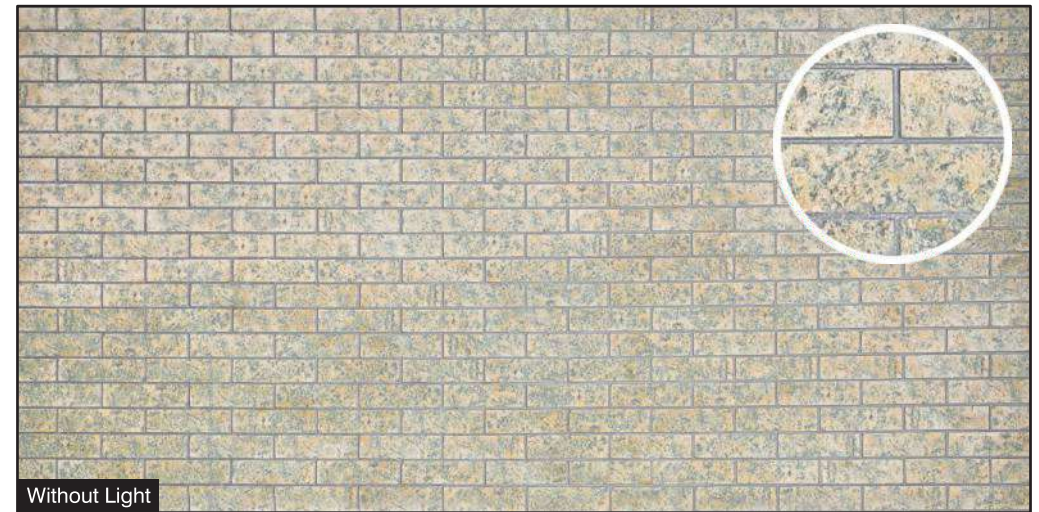

Size:
4' x 8' (1220mm x 2440mm)
(+/- 5mm)

BR-08

- Natural Feel
- Rustic Surface

Thickness:
Approx **4mm**



Resort Room

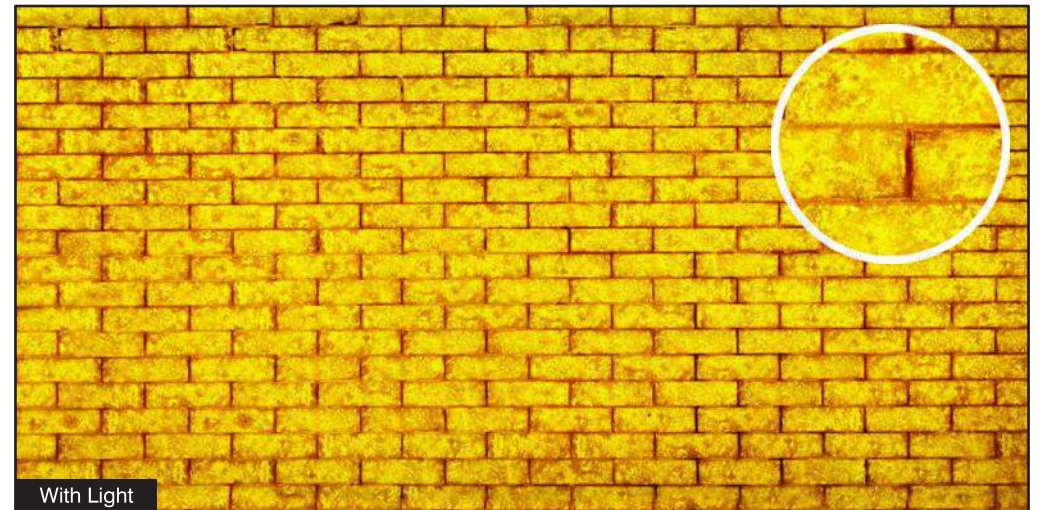
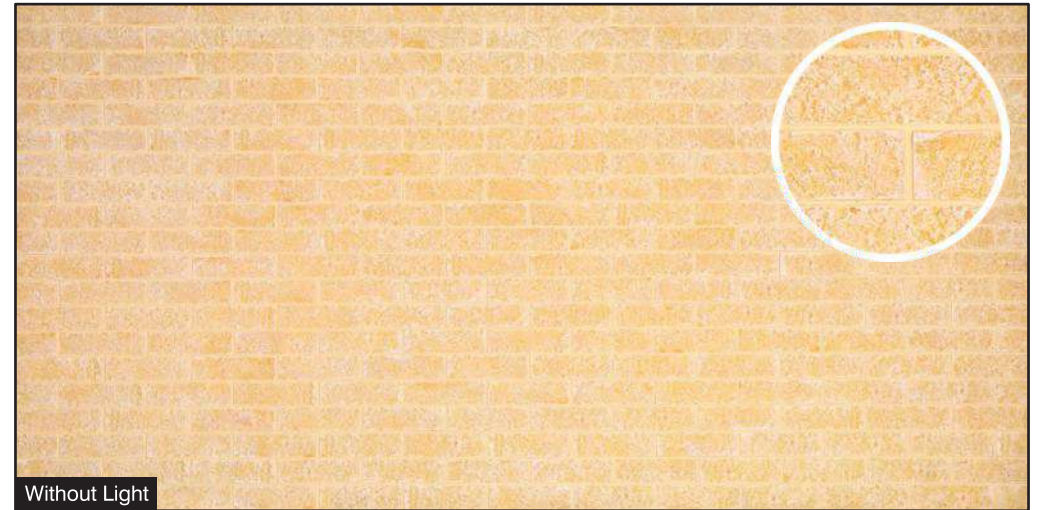

BR-09

Size:
4' x 8' (1220mm x 2440mm)
(+/- 5mm)

Thickness:
Approx **4mm**

- Natural Feel
- Rustic Surface





Villa

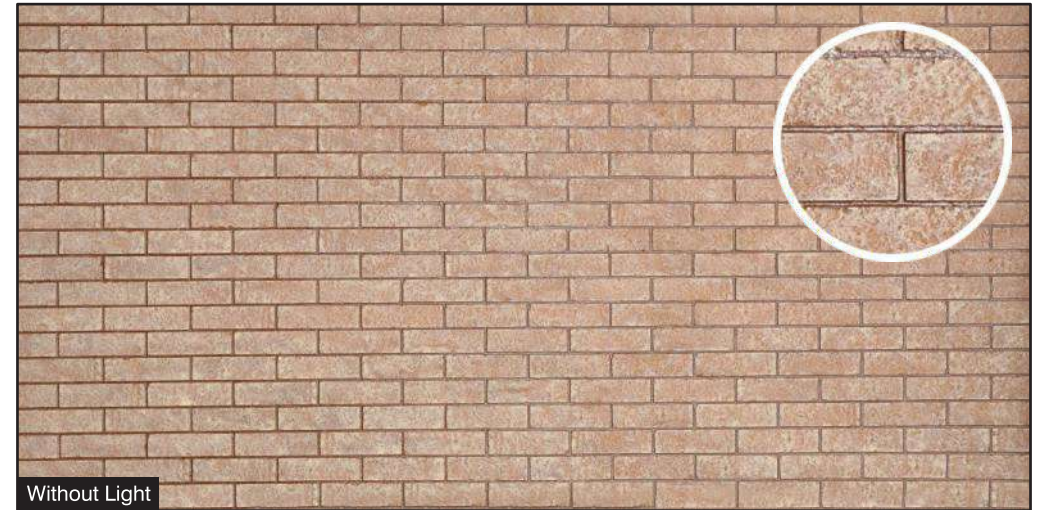

BR-10

Size:
4' x 8' (1220mm x 2440mm)
(+/- 5mm)

Thickness:
Approx **4mm**

- Natural Feel
- Rustic Surface

Library

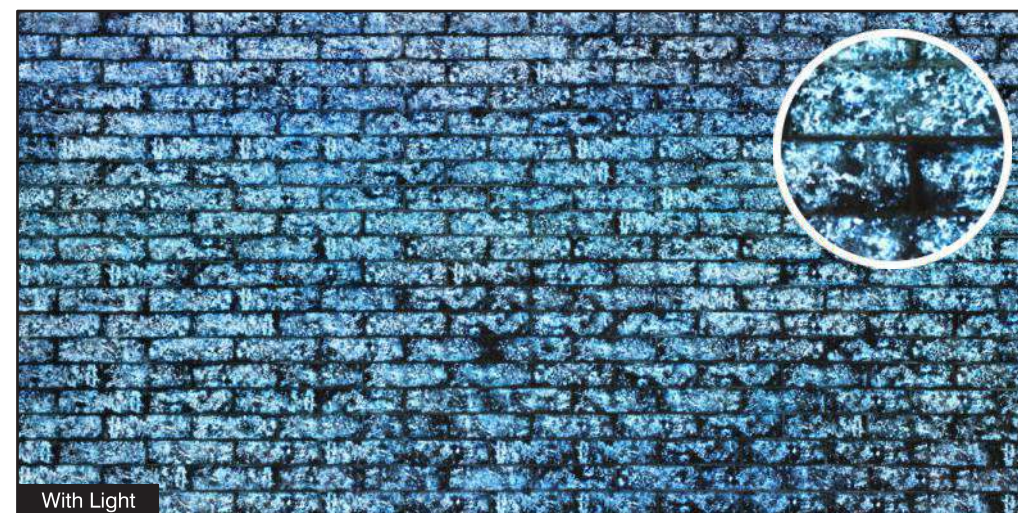
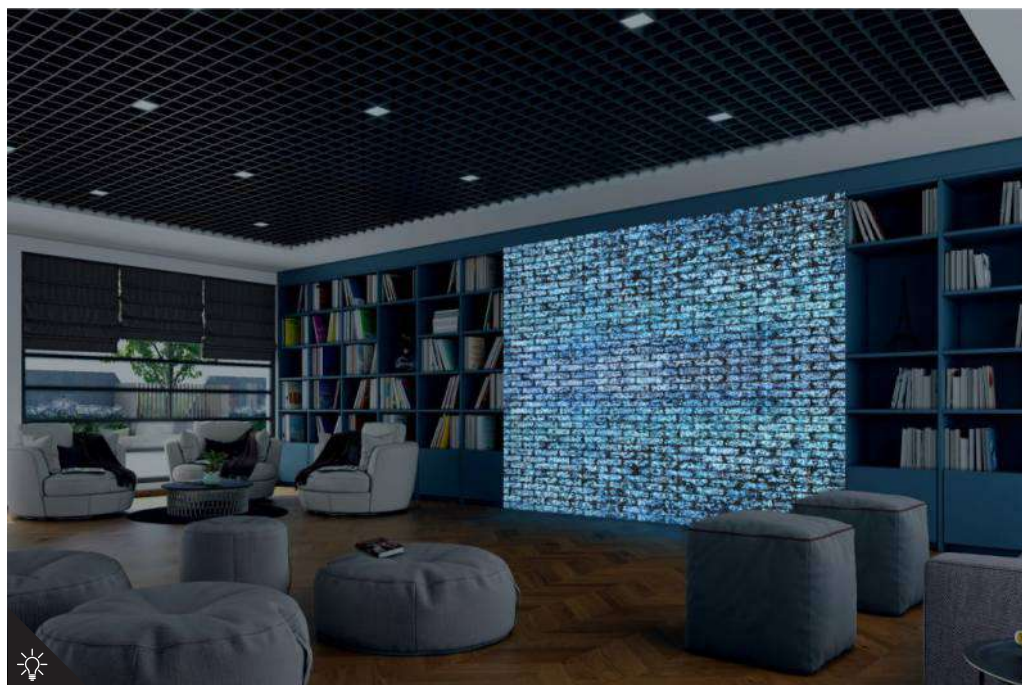
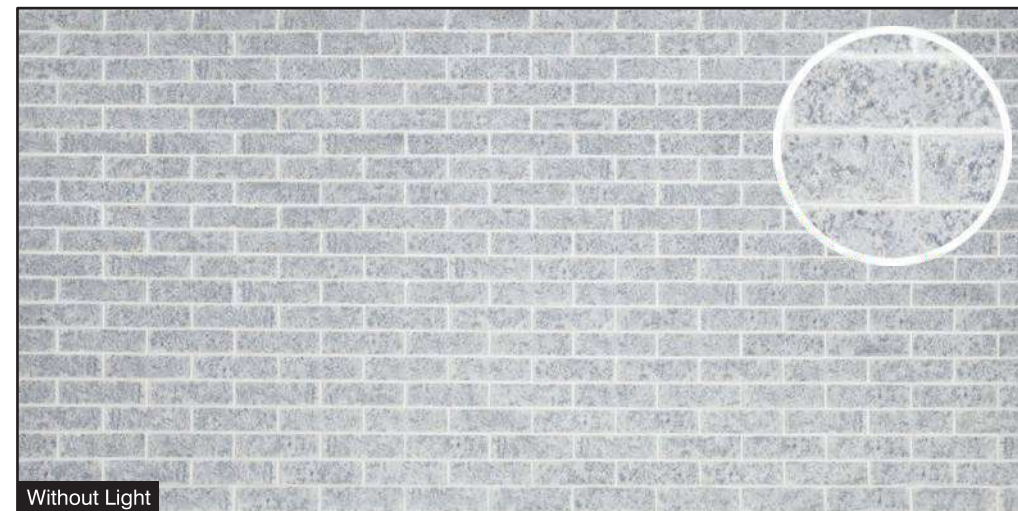

BR-11

Size:
4' x 8' (1220mm x 2440mm)
(+/- 5mm)

Thickness:
Approx **4mm**

- Natural Feel
- Rustic Surface



Bathroom

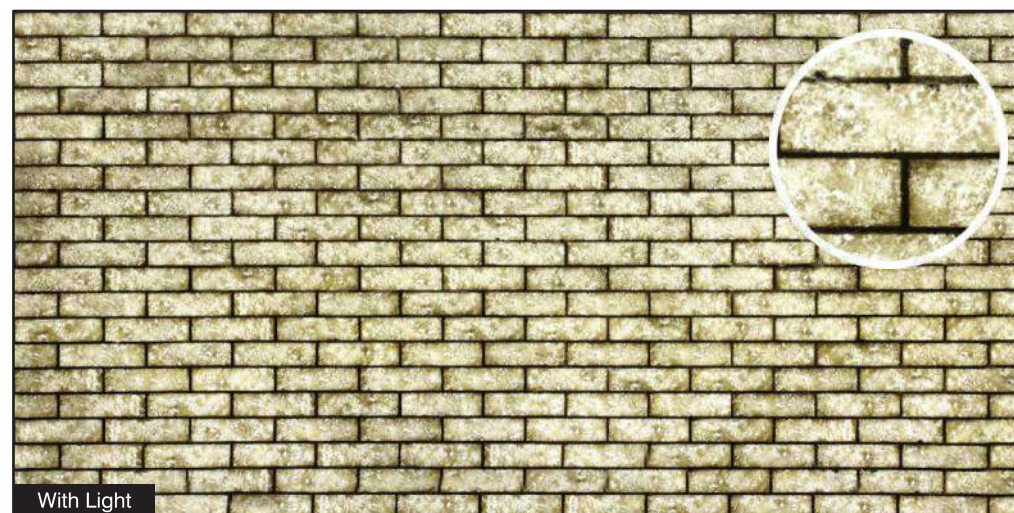
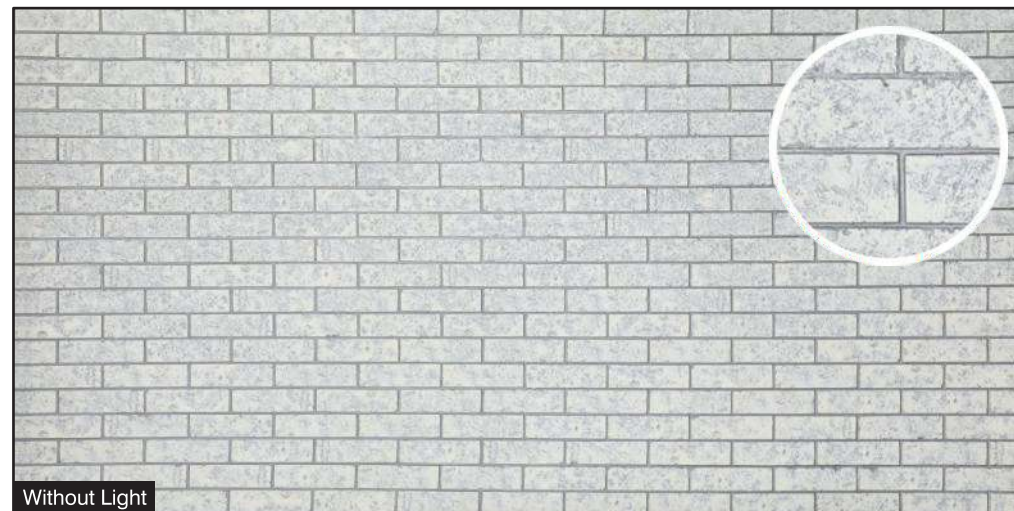

BR-12

Size:
4' x 8' (1220mm x 2440mm)
(+/- 5mm)

Thickness:
Approx **4mm**

- Natural Feel
- Rustic Surface

Compound Wall

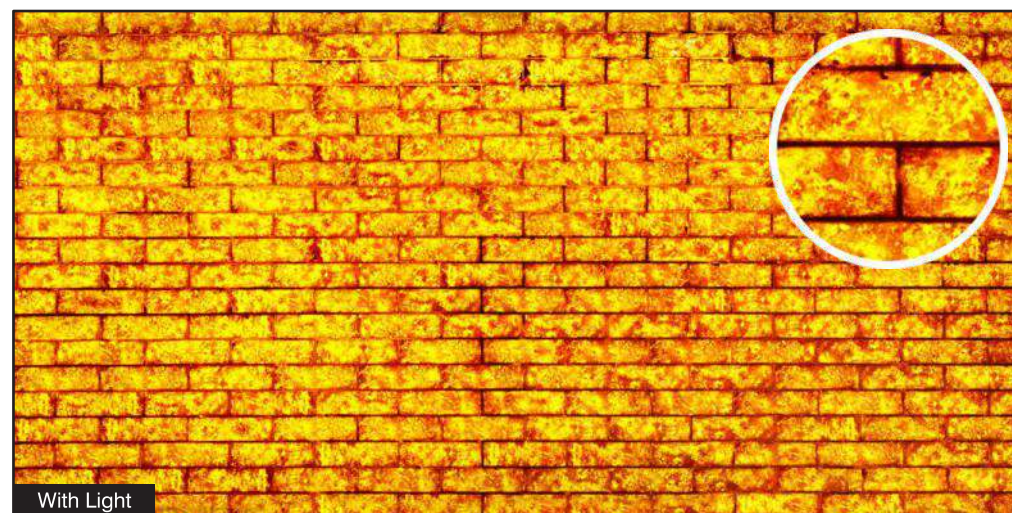
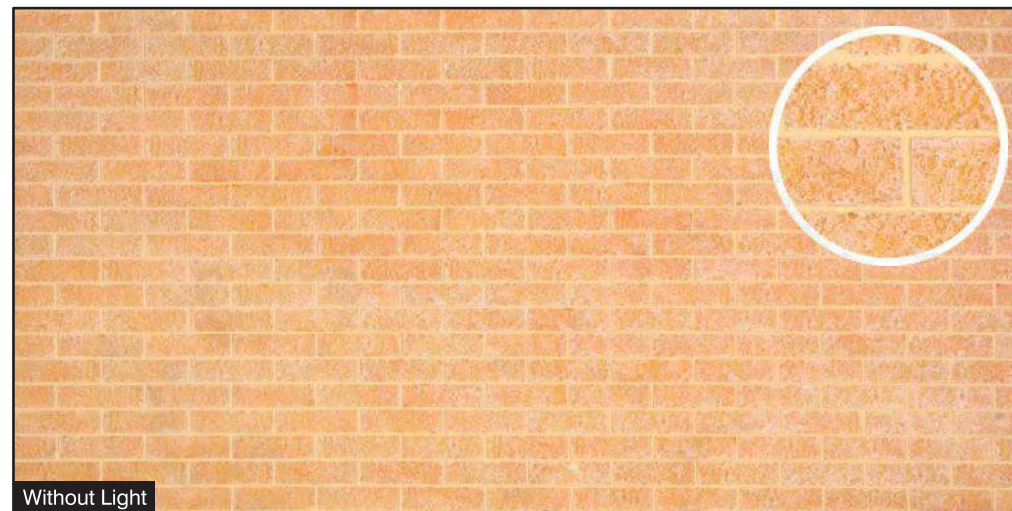

BR-13

Size:
4' x 8' (1220mm x 2440mm)
(+/- 5mm)

Thickness:
Approx **4mm**

- Natural Feel
- Rustic Surface



Dining Room

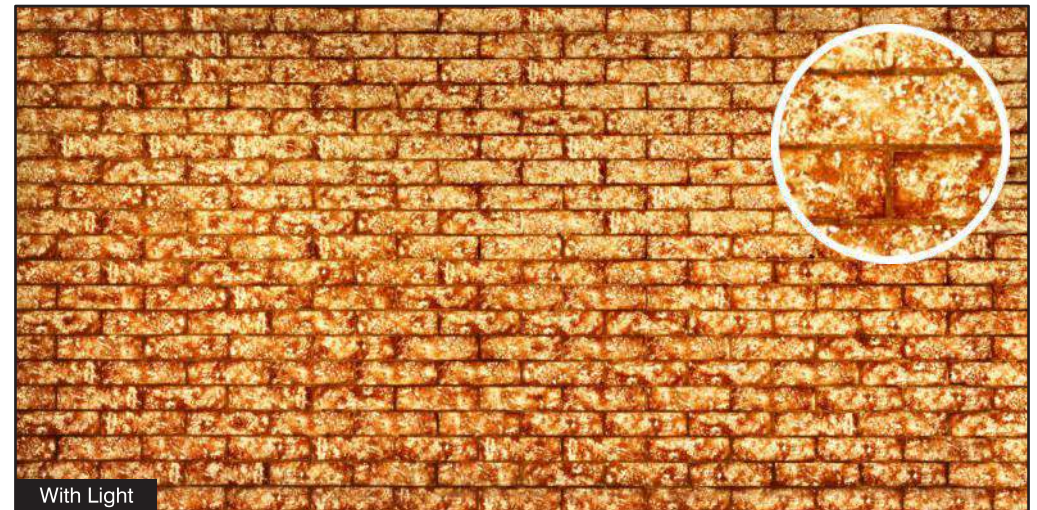
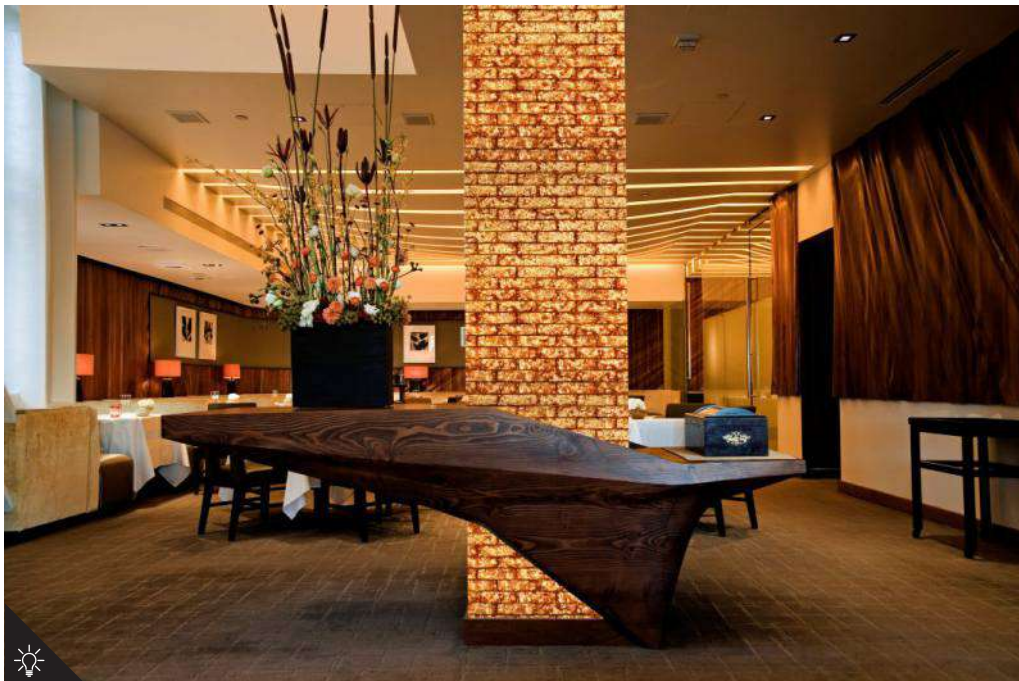
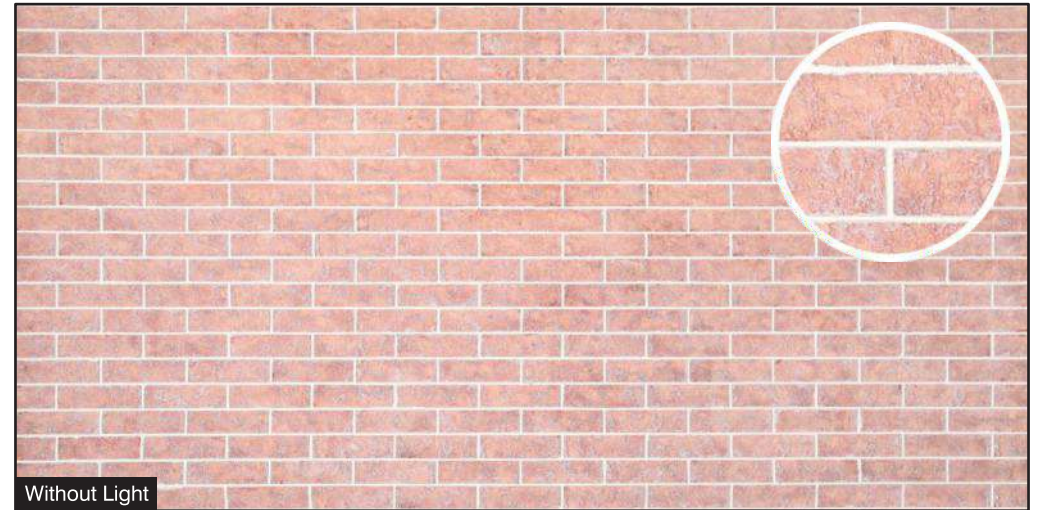

BR-14

Size:
4' x 8' (1220mm x 2440mm)
(+/- 5mm)

Thickness:
Approx **4mm**

- Natural Feel
- Rustic Surface

Kitchen

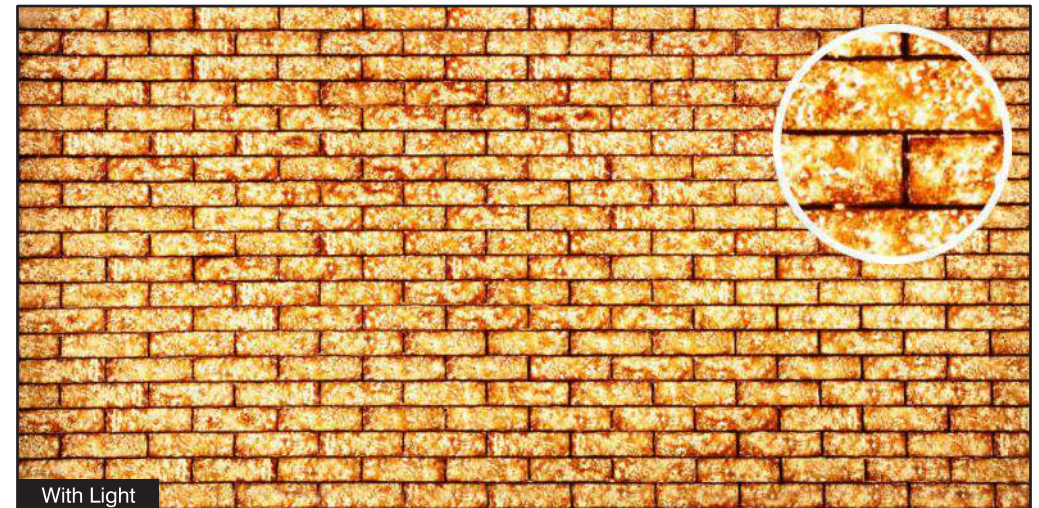
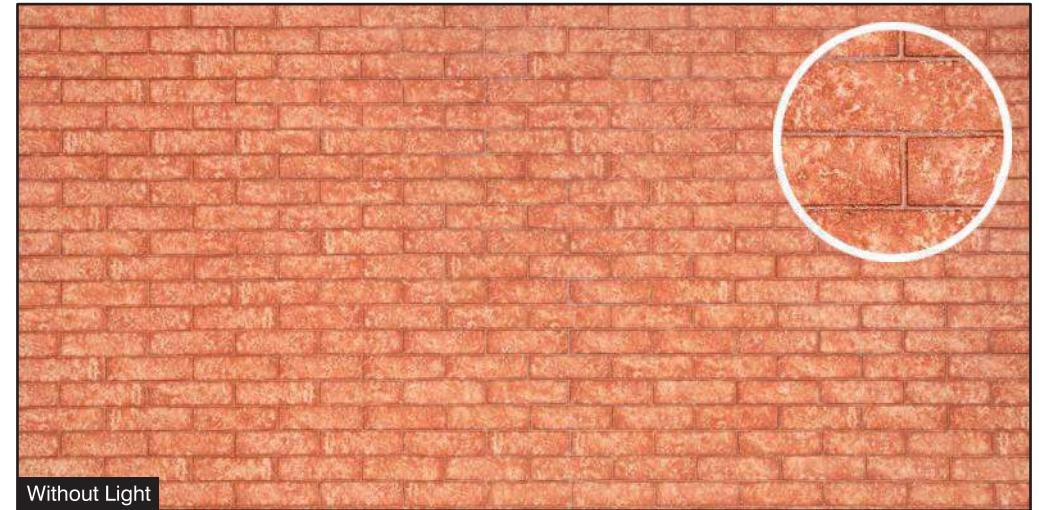

BR-15

Size:
4' x 8' (1220mm x 2440mm)
(+/- 5mm)

Thickness:
Approx **4mm**

- Natural Feel
- Rustic Surface



Reception Backdrop

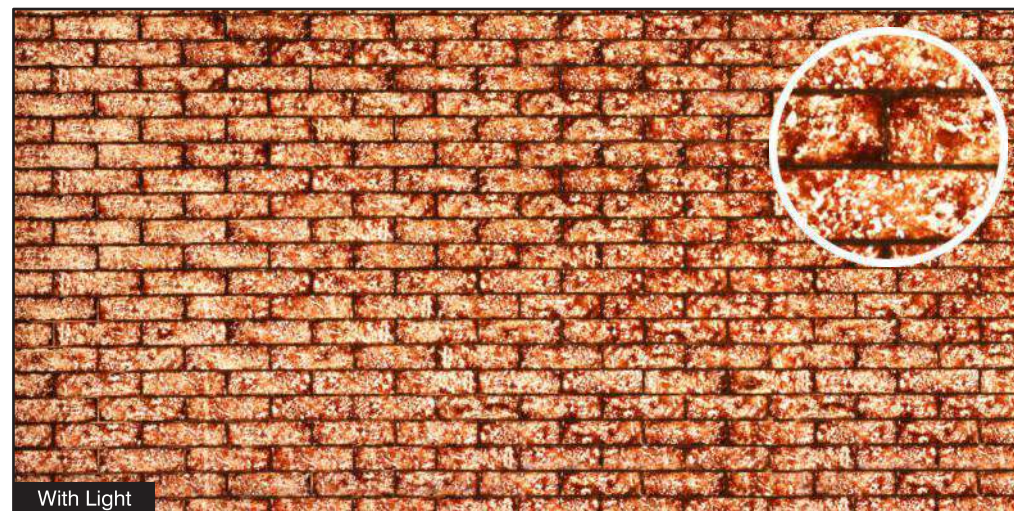
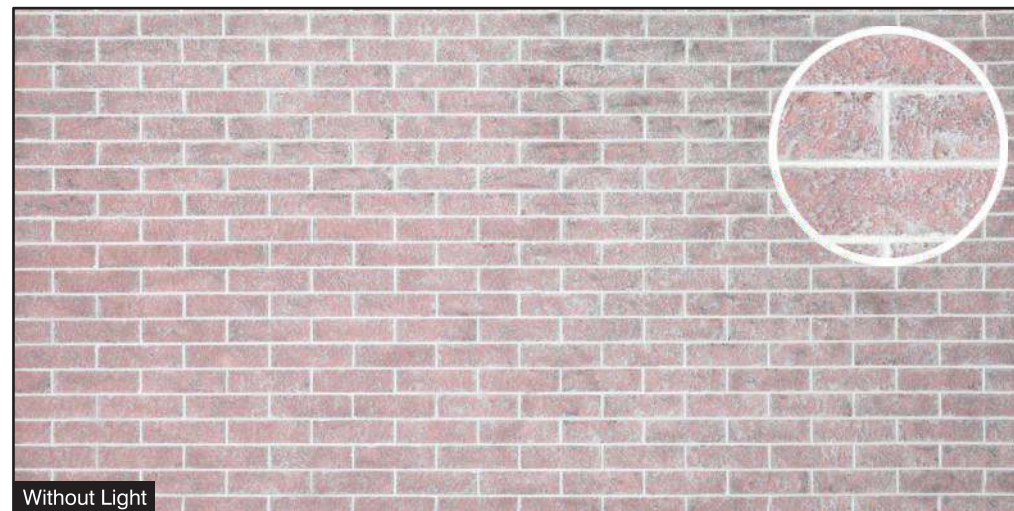

BR-16

Size:
4' x 8' (1220mm x 2440mm)
(+/- 5mm)

Thickness:
Approx **4mm**

- Natural Feel
- Rustic Surface



Building Exterior

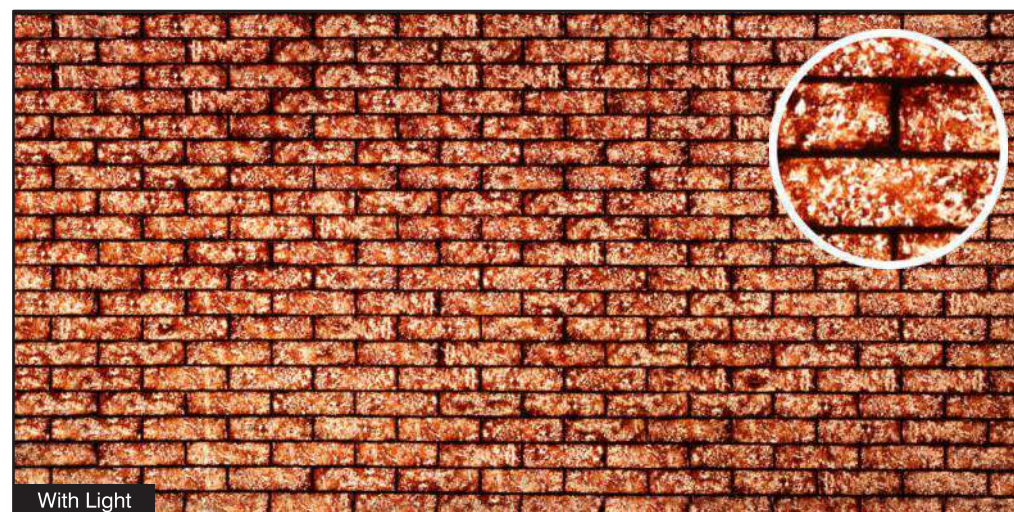
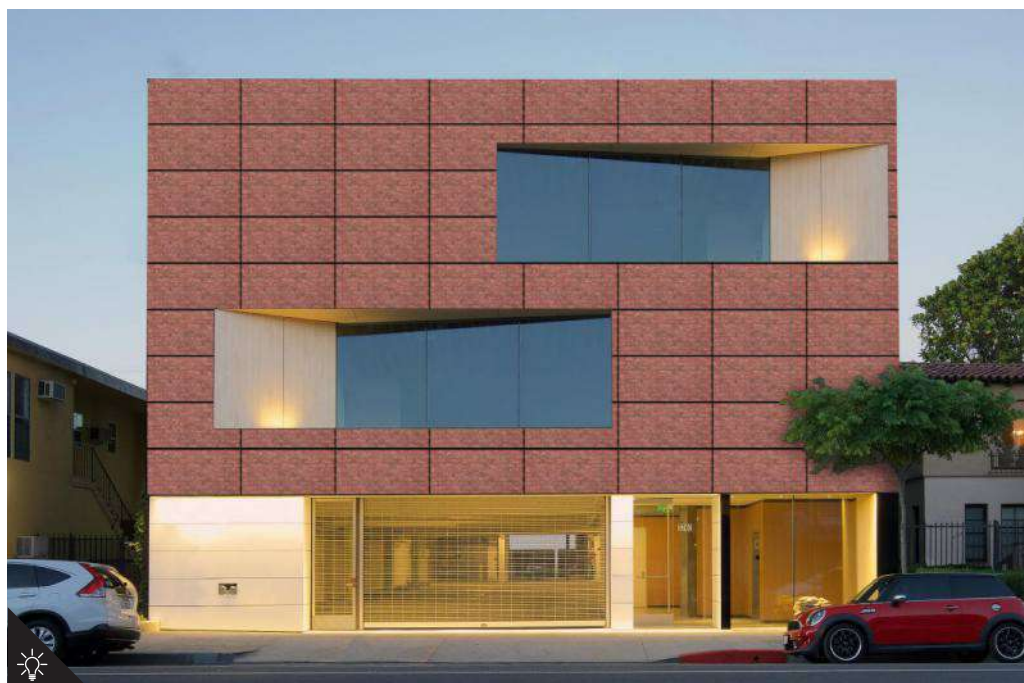
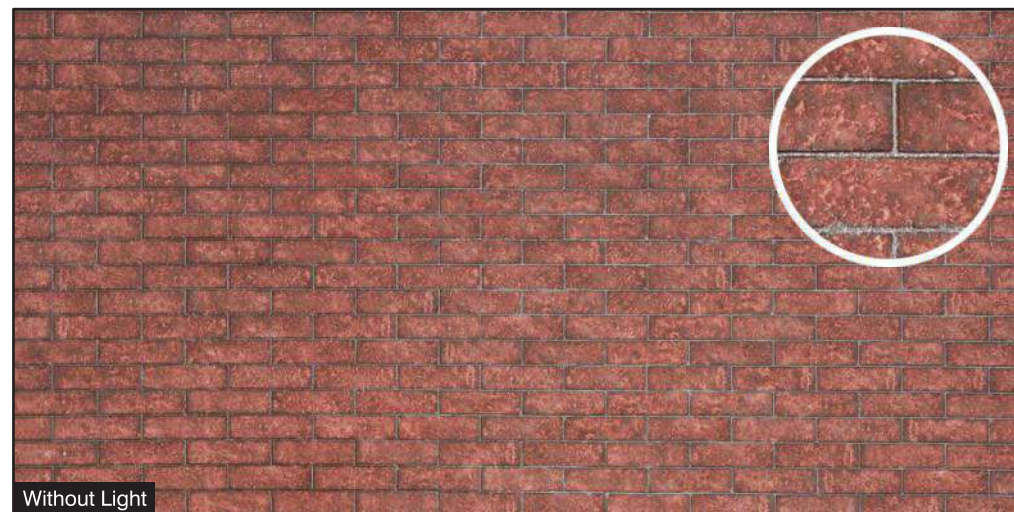

BR-17

Size:
4' x 8' (1220mm x 2440mm)
(+/- 5mm)

Thickness:
Approx **4mm**

- Natural Feel
- Rustic Surface



Hotel Exterior

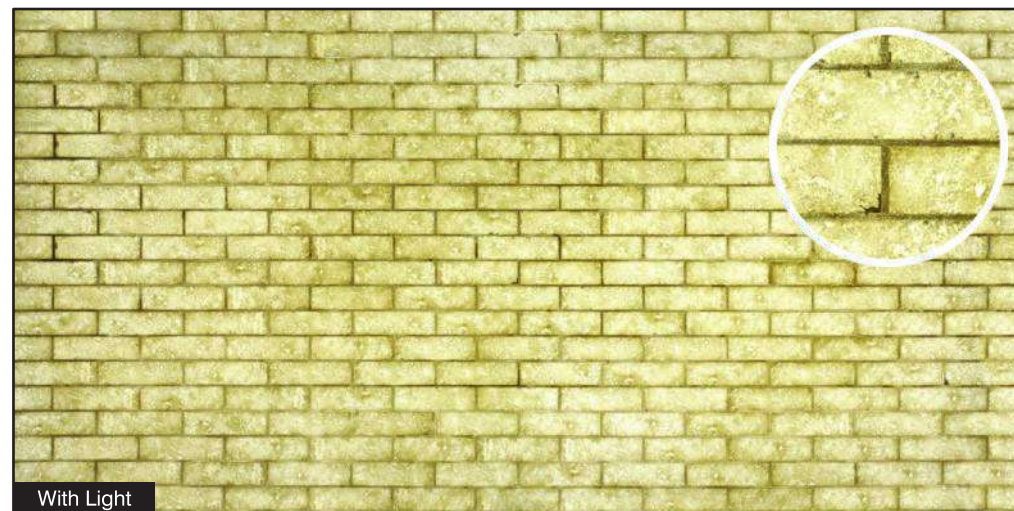
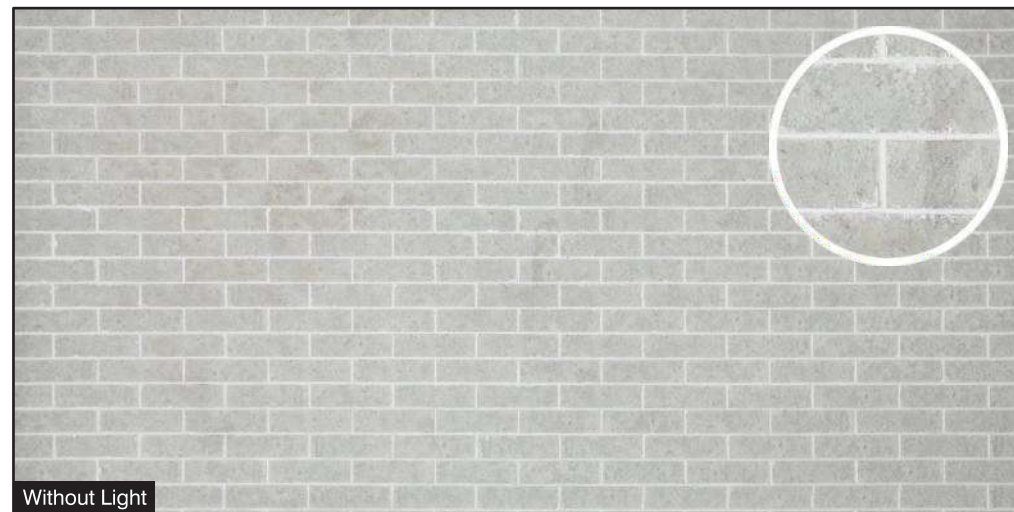

BR-18

Size:
4' x 8' (1220mm x 2440mm)
(+/- 5mm)

Thickness:
Approx **4mm**

- Natural Feel
- Rustic Surface



Bungalow

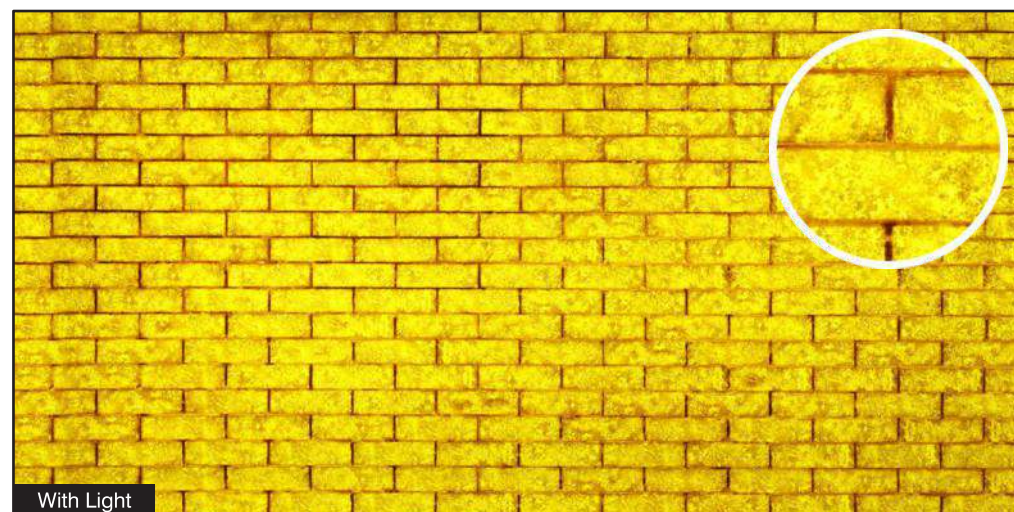

BR-19

Size:
4' x 8' (1220mm x 2440mm)
(+/- 5mm)

Thickness:
Approx **4mm**

- Natural Feel
- Rustic Surface





Apartment

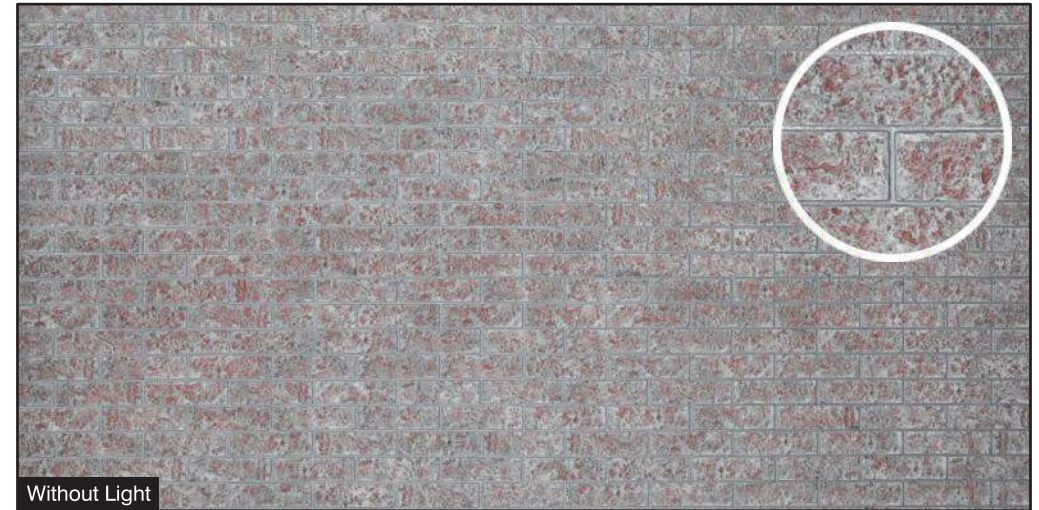

BR-20

Size:
4' x 8' (1220mm x 2440mm)
(+/- 5mm)

Thickness:
Approx **4mm**

- Natural Feel
- Rustic Surface

Bungalow

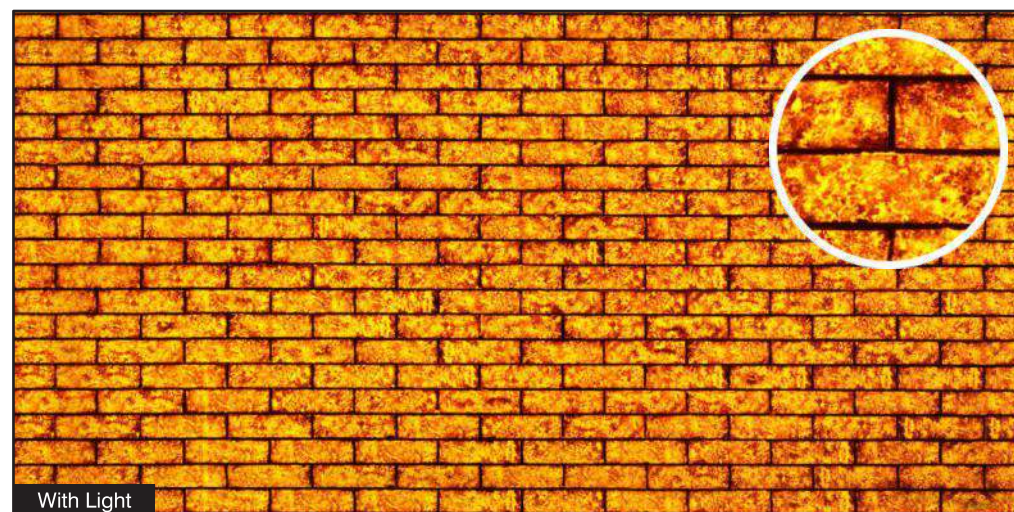
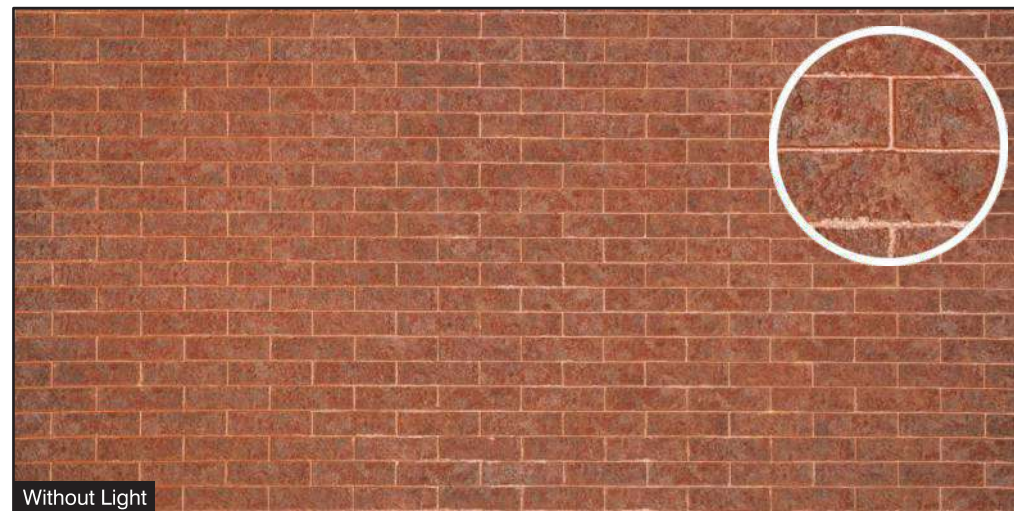

BR-21

Size:
4' x 8' (1220mm x 2440mm)
(+/- 5mm)

Thickness:
Approx **4mm**

- Natural Feel
- Rustic Surface

Society Gate

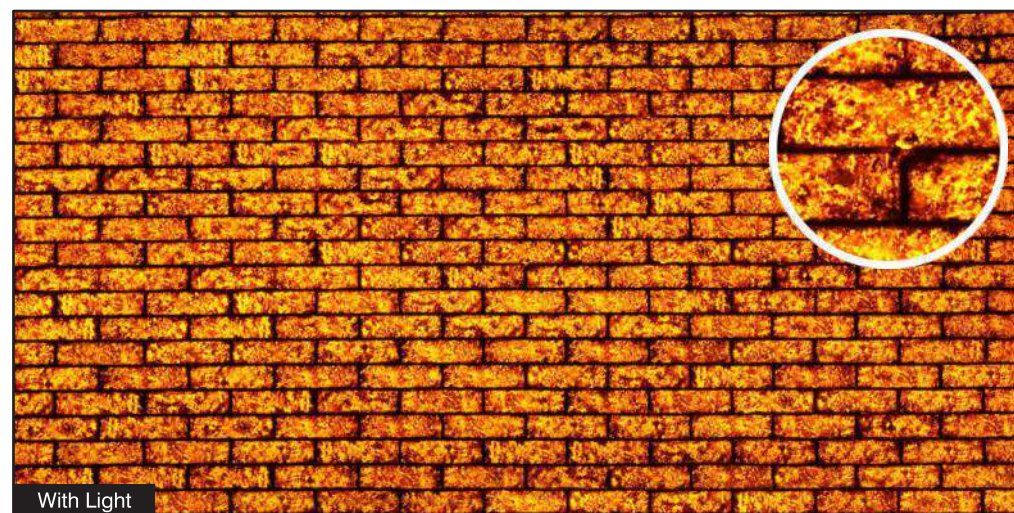
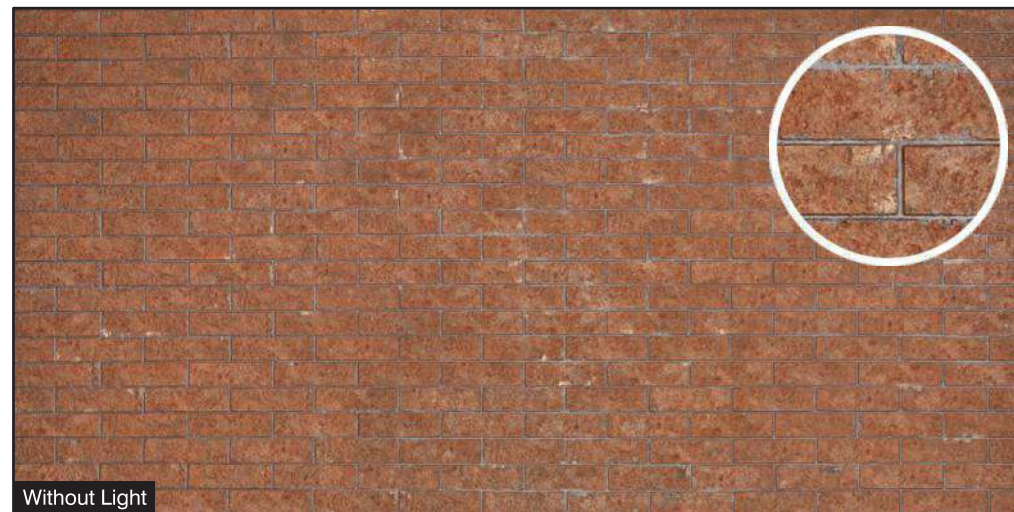

BR-22

Size:
4' x 8' (1220mm x 2440mm)
(+/- 5mm)

Thickness:
Approx **4mm**

- Natural Feel
- Rustic Surface

DECONYX is made by high molecular polyester resin. It looks like a natural stone and is not as expensive as them. It is easy to operate which makes it extremely popular worldwide. The best characteristics of DECONYX is that it can transmit light and has various styles and design to choose from. It has the advantages of being bend , seamless joint process and is non breakable

Specifications of DECONYX

Standard size: 4' x 8' (Approx) AR Series: 2' x 8' (Approx)

Thickness: 4mm, 5mm, 7-8mm (Depending on Series & Pattern)

Range of application:

Decorative wall panel, bar top, table top, light-through structure, translucent walls, ceilings, bar tables, lamps, columns of commercial buildings and household decoration purpose.

Performance of Landscape stone products:

Possessing the natural texture of marbles, smoothness of ceramics and the elasticity of lumber, Deconyx Series could be processed without joints. Besides, they offer many designs to choose and are easy to clean and convenient to fix. Scientific tests verify that Deconyx series have neither radioactive pollution nor toxic side effects. So far, these environmental friendly stones have been widely applied into various kinds of decoration projects.

Process and installation of Landscape stone products:

Easy to fabricate & install. Can fabricate on the spot. Wood-cutting saw or marble-cutting saw for cutting, hand drill machine for hole-drilling, router machine for edge chamfering & bending by heat.

The Photographs just show the partial effect. Its colour, effect and veins are not absolutely the same. Please see the samples for original colour & effect to avoid confusions. All designs are random.

Colour Variations upto 5-10% is possible as per different batch of production.

Thickness: 4mm, 5mm & 7-8mm **Recommended Cutter Blade**

Recommended Glue for Joints: Resibond Clear

Araldite Clear

Silicone Clear

Recommended Glue for Pasting:

Resibond

Araldite

Bondtite



| No. | Inspected areas | Unit | Standard | Result | Conclusion |
|-----|---------------------------|--------|--|------------------|------------|
| 1 | Density | g/cm | ≥ 1.2 | 1.4 | Qualified |
| 2 | Hygroscopic Capacity | % | ≥ 0.4 | 0.05 | Qualified |
| 3 | Stretching Strength | Mpa | ≥ 15.0 | 38 | Qualified |
| 4 | Compressed Pressure | Mpa | ≥ 20.0 | 100 MPa Unbroken | Qualified |
| 5 | Flexural Ability | Mpa | ≥ 10.0 | 68.2 | Qualified |
| 6 | Hardness | Degree | ≥ 80.0 | 88 | Qualified |
| 7 | Heat Resistance | ----- | Put it into 100°C boiling water for 1Hr no bubbles appears | Pass | Qualified |
| 8 | | ----- | No obvious change in color | Pass | Qualified |
| 9 | Cigarette Burn Resistance | ----- | No marks left behind but colors slightly turn in yellow (put the burning cigarette on the surface 60 sec) | Pass | Qualified |
| 10 | Acidity Resistance | ----- | (Permeated in 30% hydrochloric acid for 24 hrs) no obvious change for appearance | Pass | Qualified |
| 11 | Alkalinity Resistance | ----- | N(Permeated in 10% alkali for 24 hrs) no obvious change for appearance | Pass | Qualified |
| 12 | Stain Resistance | ----- | Tea stains, coffee stains and ink can be cleaned easily by normal cleaning detergent (maintain the stings on product surface 24 hrs) | Pass | Qualified |
| 13 | Radioactivity | 1ra | Out 1. Building Material | 0.99 | Pass |
| 14 | Radioactivity | lr | 1. Out 1. Building Material ≥ 1.0 2. Decoration Material ≥ 1.3 | 0.77 | Pass |

Deconyx panels supported with wooden frame structure

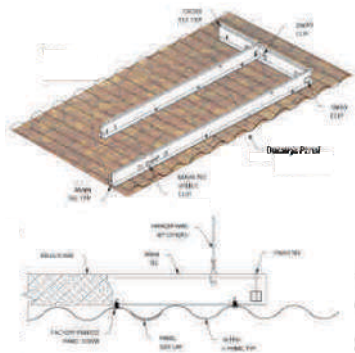

The top row shows two applications of the 'Flame' material. On the left, a living room interior features a large wall covered in the 'Flame' material, which has a warm, orange-red, textured appearance. A white sofa is in the foreground. On the right, a building facade is clad in the 'Flame' material, which appears as bright, yellow-orange flames. A white car is parked in front of the building.

The bottom row shows two more applications. On the left, a modern pavilion structure is built with the 'Flame' material, featuring a flat roof and two large pillars. A white sofa is placed under the pavilion. On the right, a reception desk is made of the 'Flame' material, which appears as bright, blue flames. The desk is set against a large glass wall.

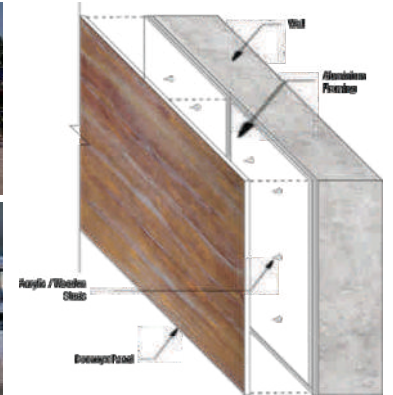

Deconyx panels can be used for direct furniture installation using silicon binder with backlit applications.



Allow backspace of 2.5 to 3 inches between the Deconyx sheet & Light panel. Amount of space behind the sheet may vary with different types of light and its application.



- Cut sheets in open area to avoid itching on body.
- After Cutting, Wash the sheets with water and Brush.
- Always wear Mask & Gloves while handling & installing the panels
- Keep sheets covered during any chemical application at site.
- For any kind of spot, clean with white cloth and ACETONE (Spirit).

Note : Slight Variations in Colours and Patterns gives natural look. We need to accept it practically .

Panel Installation Guide

Exterior Cladding

Exterior wall panels cladding with aluminium framing and backlit installation

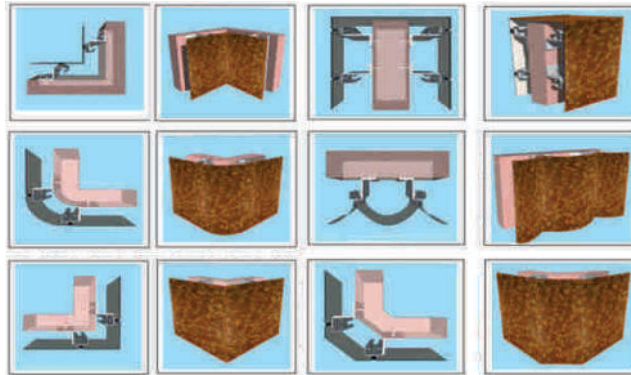

Flooring

Deconyx panels installation with silicon binding



Deconyx panels installation with wooden rafters and glass panel

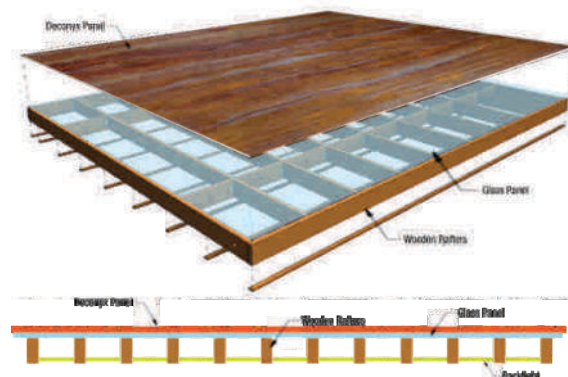

NOTE:
BEFORE IMPLYING ANY METHOD OVER SHEET MAKE SURE TO TRY IT OVER A PIECE OF THE SHEET

Sheet Bending Process

- Apply heat on both sides for easy bending
- Chamfering is a better and easy option for 90° attachment



Apply transparent silicone to
Join both pieces.

Signage Board



- CNC engraved Deconyx panel with aluminium framing
- Backlit installation

- Installation similar to ACP panels
- Half-cut groove can be used to fold the panel with heating process

Installations

■ Exterior ■ Interior ■ CNC Work / Signage



JAMNAGAR (AR-1201)

Installations

■ Exterior ■ Interior ■ CNC Work / Signage



Our New Products Coming Soon...

- Natural Stone Sinks
- Natural stone Mirrors
- Natural Stone Vanity Counters
- Bathtub
- Bathroom Accessories



Vocal
For
Local





Showroom :

215 Stellar, Sindhu Bhavan Road, Bodakdev, AHMEDABAD-380054.

Cell: +91 76210 00283 E-mail: ahd.deconyx@gmail.com

Godown :

A-11, Raheman Estate, Nr. Sukh Sagar Restaurant, Sarkhej-Sanand Chowkdi, Sarkhej,

AHMEDABAD-382210. Cell: +91 76210 00383 E-mail: ahd.deconyx@gmail.com



+91 76210 00283 / 383



officialdeconyx



deconyx



deconyx

